

# ProASIC3 nano Flash FPGAs

## Features and Benefits

### Wide Range of Features

- 10 k to 250 k System Gates
- Up to 36 kbits of True Dual-Port SRAM
- Up to 71 User I/Os

### Reprogrammable Flash Technology

- 130-nm, 7-Layer Metal (6 Copper), Flash-Based CMOS Process
- Live at Power-Up (LAPU) Level 0 Support
- Single-Chip Solution
- Retains Programmed Design when Powered Off

### High Performance

- 350 MHz System Performance

### In-System Programming (ISP) and Security

- ISP Using On-Chip 128-Bit Advanced Encryption Standard (AES) Decryption via JTAG (IEEE 1532-compliant)<sup>†</sup>
- FlashLock<sup>®</sup> Designed to Secure FPGA Contents

### Low Power

- Low Power ProASIC<sup>®</sup>3 nano Products
- 1.5 V Core Voltage for Low Power
- Support for 1.5 V-Only Systems
- Low-Impedance Flash Switches

### High-Performance Routing Hierarchy

- Segmented, Hierarchical Routing and Clock Structure

### Advanced I/Os

- 1.5 V, 1.8 V, 2.5 V, and 3.3 V Mixed-Voltage Operation
- Bank-Selectable I/O Voltages—up to 4 Banks per Chip
- Single-Ended I/O Standards: LVTTTL, LVCMOS 3.3 V / 2.5 V / 1.8 V / 1.5 V
- Wide Range Power Supply Voltage Support per JESD8-B, Allowing I/Os to Operate from 2.7 V to 3.6 V
- I/O Registers on Input, Output, and Enable Paths
- Selectable Schmitt Trigger Inputs
- Hot-Swappable and Cold-Sparing I/Os
- Programmable Output Slew Rate<sup>†</sup> and Drive Strength
- Weak Pull-Up/Down
- IEEE 1149.1 (JTAG) Boundary Scan Test
- Pin-Compatible Packages across the ProASIC3 Family

### Clock Conditioning Circuit (CCC) and PLL<sup>†</sup>

- Up to Six CCC Blocks, One with an Integrated PLL
- Configurable Phase Shift, Multiply/Divide, Delay Capabilities and External Feedback
- Wide Input Frequency Range (1.5 MHz to 350 MHz)

### Embedded Memory

- 1 kbit of FlashROM User Nonvolatile Memory
- SRAMs and FIFOs with Variable-Aspect-Ratio 4,608-Bit RAM Blocks (×1, ×2, ×4, ×9, and ×18 organizations)<sup>†</sup>
- True Dual-Port SRAM (except ×18 organization)<sup>†</sup>

### Enhanced Commercial Temperature Range

- -20°C to +70°C

**Table 1 • ProASIC3 nano Devices**

| ProASIC3 nano Devices                | A3PN010 | A3PN015 <sup>1</sup> | A3PN020 |                         | A3PN060               | A3PN125               | A3PN250              |
|--------------------------------------|---------|----------------------|---------|-------------------------|-----------------------|-----------------------|----------------------|
| ProASIC3 nano-Z Devices <sup>1</sup> |         |                      |         | A3PN030Z <sup>1,2</sup> | A3PN060Z <sup>1</sup> | A3PN125Z <sup>1</sup> | A3N250Z <sup>1</sup> |
| System Gates                         | 10,000  | 15,000               | 20,000  | 30,000                  | 60,000                | 125,000               | 250,000              |
| Typical Equivalent Macrocells        | 86      | 128                  | 172     | 256                     | 512                   | 1,024                 | 2,048                |
| VersaTiles (D-flip-flops)            | 260     | 384                  | 520     | 768                     | 1,536                 | 3,072                 | 6,144                |
| RAM Kbits (1,024 bits) <sup>2</sup>  | –       | –                    | –       | –                       | 18                    | 36                    | 36                   |
| 4,608-Bit Blocks <sup>2</sup>        | –       | –                    | –       | –                       | 4                     | 8                     | 8                    |
| FlashROM Kbits                       | 1       | 1                    | 1       | 1                       | 1                     | 1                     | 1                    |
| Secure (AES) ISP <sup>2</sup>        | –       | –                    | –       | –                       | Yes                   | Yes                   | Yes                  |
| Integrated PLL in CCCs <sup>2</sup>  | –       | –                    | –       | –                       | 1                     | 1                     | 1                    |
| VersaNet Globals                     | 4       | 4                    | 4       | 6                       | 18                    | 18                    | 18                   |
| I/O Banks                            | 2       | 3                    | 3       | 2                       | 2                     | 2                     | 4                    |
| Maximum User I/Os (packaged device)  | 34      | 49                   | 49      | 77                      | 71                    | 71                    | 68                   |
| Maximum User I/Os (Known Good Die)   | 34      | –                    | 52      | 83                      | 71                    | 71                    | 68                   |
| Package Pins<br>QFN<br>VQFP          | QN48    | QN68                 | QN68    | QN48, QN68<br>VQ100     | VQ100                 | VQ100                 | VQ100                |

**Notes:**

1. Not recommended for new designs.
2. A3PN030Z and smaller devices do not support this feature.
3. For higher densities and support of additional features, refer to the ProASIC3 and ProASIC3E datasheets.

<sup>†</sup> A3PN030 and smaller devices do not support this feature.

## I/Os Per Package

| ProASIC3 nano Devices                | A3PN010 | A3PN015 <sup>1</sup> | A3PN020 |                       | A3PN060               | A3PN125               | A3PN250               |
|--------------------------------------|---------|----------------------|---------|-----------------------|-----------------------|-----------------------|-----------------------|
| ProASIC3 nano-Z Devices <sup>1</sup> |         |                      |         | A3PN030Z <sup>1</sup> | A3PN060Z <sup>1</sup> | A3PN125Z <sup>1</sup> | A3PN250Z <sup>1</sup> |
| Known Good Die                       | 34      | –                    | 52      | 83                    | 71                    | 71                    | 68                    |
| QN48                                 | 34      | –                    | –       | 34                    | –                     | –                     | –                     |
| QN68                                 | –       | 49                   | 49      | 49                    | –                     | –                     | –                     |
| VQ100                                | –       | –                    | –       | 77                    | 71                    | 71                    | 68                    |

**Notes:**

1. Not recommended for new designs.
2. When considering migrating your design to a lower- or higher-density device, refer to the [ProASIC3 FPGA Fabric User's Guide](#) to ensure compliance with design and board migration requirements.
3. "G" indicates RoHS-compliant packages. Refer to "[ProASIC3 nano Ordering Information](#)" on page III for the location of the "G" in the part number. For nano devices, the VQ100 package is offered in both leaded and RoHS-compliant versions. All other packages are RoHS-compliant only.

**Table 2 • ProASIC3 nano FPGAs Package Sizes Dimensions**

| Packages                        | QN48  | QN68  | VQ100   |
|---------------------------------|-------|-------|---------|
| Length × Width (mm\mm)          | 6 x 6 | 8 x 8 | 14 x 14 |
| Nominal Area (mm <sup>2</sup> ) | 36    | 64    | 196     |
| Pitch (mm)                      | 0.4   | 0.4   | 0.5     |
| Height (mm)                     | 0.90  | 0.90  | 1.20    |

## ProASIC3 nano Device Status

| ProASIC3 nano Devices | Status                           | ProASIC3 nano-Z Devices | Status                           |
|-----------------------|----------------------------------|-------------------------|----------------------------------|
| A3PN010               | Production                       |                         |                                  |
| A3PN015               | Not recommended for new designs. |                         |                                  |
| A3PN020               | Production                       |                         |                                  |
|                       |                                  | A3PN030Z                | Not recommended for new designs. |
| A3PN060               | Production                       | A3PN060Z                | Not recommended for new designs. |
| A3PN125               | Production                       | A3PN125Z                | Not recommended for new designs. |
| A3PN250               | Production                       | A3PN250Z                | Not recommended for new designs. |

## ProASIC3 nano Ordering Information

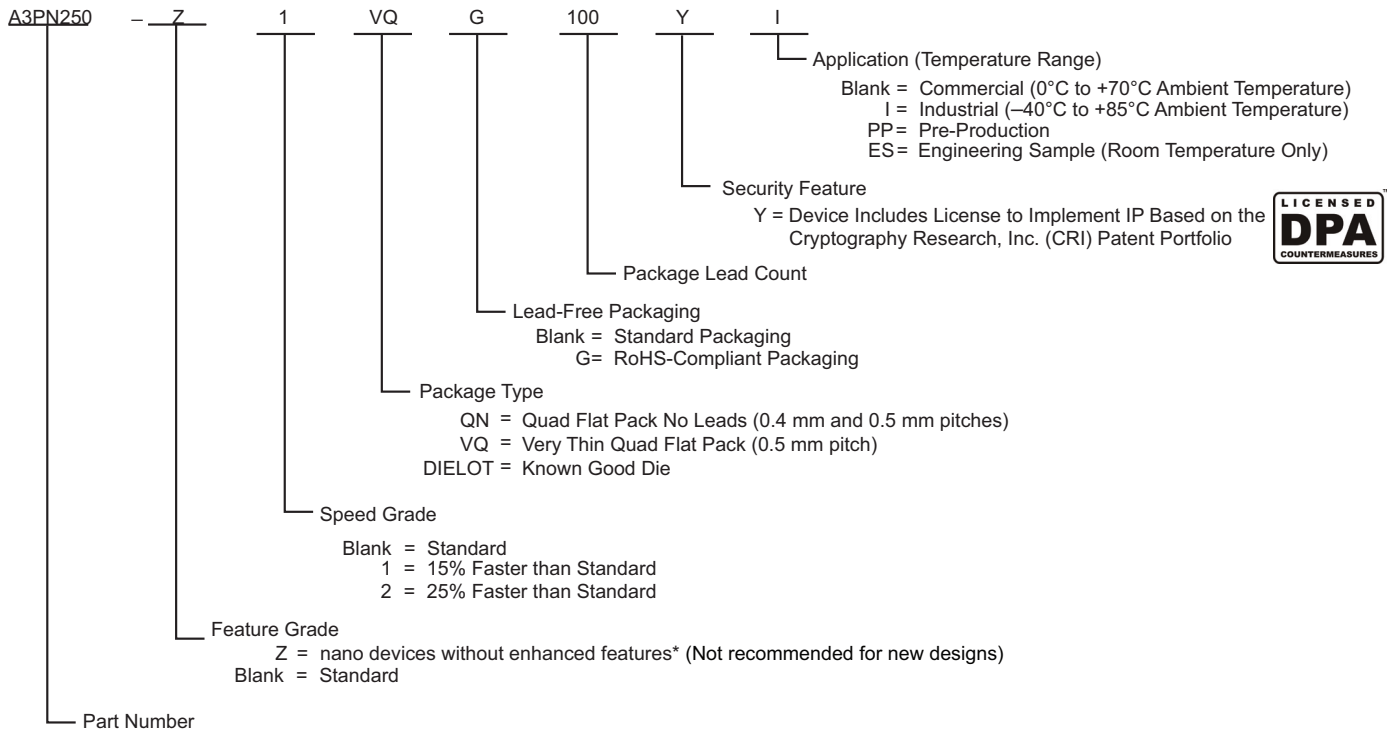

### ProASIC3 nano Devices

A3PN010 = 10,000 System Gates  
 A3PN015 = 15,000 System Gates (A3PN015 is not recommended for new designs)  
 A3PN020 = 20,000 System Gates  
 A3PN030 = 30,000 System Gates  
 A3PN060 = 60,000 System Gates  
 A3PN125 = 125,000 System Gates  
 A3PN250 = 250,000 System Gates

**Note:** \*For the A3PN060, A3PN125, and A3PN250, the Z feature grade does not support the enhanced nano features of Schmitt trigger input, cold-sparing, and hot-swap I/O capability. The A3PN030 Z feature grade does not support Schmitt trigger input. For the VQ100, CS81, UC81, QN68, and QN48 packages, the Z feature grade and the N part number are not marked on the device.

## Devices Not Recommended For New Designs

A3PN015, A3PN030Z, A3PN060Z, A3PN125Z, and A3PN250Z are not recommended for new designs.

## Device Marking

Microsemi normally topside marks the full ordering part number on each device. There are some exceptions to this, such as some of the Z feature grade nano devices, the V2 designator for IGLOO devices, and packages where space is physically limited. Packages that have limited characters available are UC36, UC81, CS81, QN48, QN68, and QFN132. On these specific packages, a subset of the device marking will be used that includes the required legal information and as much of the part number as allowed by character limitation of the device. In this case, devices will have a truncated device marking and may exclude the applications markings, such as the I designator for Industrial Devices or the ES designator for Engineering Samples.

Figure 1 on page 1-IV shows an example of device marking based on the AGL030V5-UCG81.

The actual mark will vary by the device/package combination ordered.

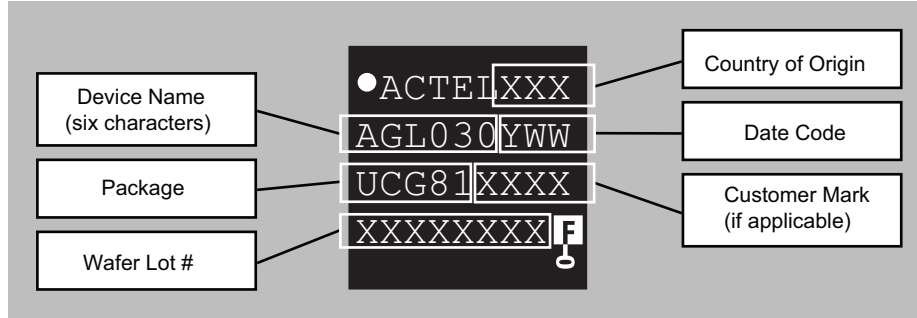

Figure 1 • Example of Device Marking for Small Form Factor Packages

## ProASIC3 nano Products Available in the Z Feature Grade

| Devices  | A3PN030* | A3PN060* | A3PN125* | A3PN250* |
|----------|----------|----------|----------|----------|
| Packages | QN48     | –        | –        | –        |
|          | QN68     | –        | –        | –        |
|          | VQ100    | VQ100    | VQ100    | VQ100    |

Note: \*Not recommended for new designs.

## Temperature Grade Offerings

| ProASIC3 nano Devices    | A3PN010 | A3PN015* | A3PN020 |           | A3PN060   | A3PN125   | A3PN250   |
|--------------------------|---------|----------|---------|-----------|-----------|-----------|-----------|
| ProASIC3 nano-Z Devices* |         |          |         | A3PN030Z* | A3PN060Z* | A3PN125Z* | A3PN250Z* |
| QN48                     | C, I    | –        | –       | C, I      | –         | –         | –         |
| QN68                     | –       | C, I     | C, I    | C, I      | –         | –         | –         |
| VQ100                    | –       | –        | –       | C, I      | C, I      | C, I      | C, I      |

Note: \*Not recommended for new designs.

C = Commercial temperature range: 0°C to 70°C ambient temperature

I = Industrial temperature range: –40°C to 85°C ambient temperature

## Speed Grade and Temperature Grade Matrix

| Temperature Grade | Std. |
|-------------------|------|
| C <sup>1</sup>    | ✓    |
| I <sup>2</sup>    | ✓    |

Notes:

1. C = Commercial temperature range: 0°C to 70°C ambient temperature.

2. I = Industrial temperature range: –40°C to 85°C ambient temperature.

Contact your local Microsemi SoC Products Group representative for device availability:

<http://www.microsemi.com/soc/contact/default.aspx>.

---

# Table of Contents

---

## ProASIC3 nano Device Overview

|                           |     |
|---------------------------|-----|
| General Description ..... | 1-1 |
|---------------------------|-----|

## ProASIC3 nano DC and Switching Characteristics

|  |      |
|--|------|
| General Specifications .....                 | 2-1  |
| Calculating Power Dissipation .....          | 2-6  |
| User I/O Characteristics .....               | 2-12 |
| VersaTile Characteristics .....              | 2-49 |
| Global Resource Characteristics .....        | 2-53 |
| Clock Conditioning Circuits .....            | 2-57 |
| Embedded SRAM and FIFO Characteristics ..... | 2-59 |
| Embedded FlashROM Characteristics .....      | 2-69 |
| JTAG 1532 Characteristics .....              | 2-70 |

## Pin Descriptions and Packaging

|                             |     |
|-----------------------------|-----|
| Supply Pins .....           | 3-1 |
| User Pins .....             | 3-2 |
| JTAG Pins .....             | 3-3 |
| Special Function Pins ..... | 3-4 |
| Packaging .....             | 3-4 |
| Related Documents .....     | 3-4 |

## Package Pin Assignments

|                    |     |
|--------------------|-----|
| 48-Pin QFN .....   | 4-1 |
| 68-Pin QFN .....   | 4-4 |
| 100-Pin VQFP ..... | 4-8 |

## Datasheet Information

|   |     |
|---|-----|
| List of Changes .....   | 5-1 |
| Datasheet Categories .....  | 5-6 |
| Safety Critical, Life Support, and High-Reliability Applications Policy ..... | 5-6 |



---

# 1 – ProASIC3 nano Device Overview

---

## General Description

ProASIC3, the third-generation family of Microsemi flash FPGAs, offers performance, density, and features beyond those of the ProASIC<sup>PLUS</sup>® family. Nonvolatile flash technology gives ProASIC3 nano devices the advantage of being a secure, low power, single-chip solution that is live at power-up (LAPU). ProASIC3 nano devices are reprogrammable and offer time-to-market benefits at an ASIC-level unit cost. These features enable designers to create high-density systems using existing ASIC or FPGA design flows and tools.

ProASIC3 nano devices offer 1 kbit of on-chip, reprogrammable, nonvolatile FlashROM storage as well as clock conditioning circuitry based on an integrated phase-locked loop (PLL). A3PN030 and smaller devices do not have PLL or RAM support. ProASIC3 nano devices have up to 250,000 system gates, supported with up to 36 kbits of true dual-port SRAM and up to 71 user I/Os.

ProASIC3 nano devices increase the breadth of the ProASIC3 product line by adding new features and packages for greater customer value in high volume consumer, portable, and battery-backed markets. Added features include smaller footprint packages designed with two-layer PCBs in mind, low power, hot-swap capability, and Schmitt trigger for greater flexibility in low-cost and power-sensitive applications.

## Flash Advantages

### ***Reduced Cost of Ownership***

Advantages to the designer extend beyond low unit cost, performance, and ease of use. Unlike SRAM-based FPGAs, flash-based ProASIC3 nano devices allow all functionality to be live at power-up; no external boot PROM is required. On-board security mechanisms prevent access to all the programming information and enable secure remote updates of the FPGA logic. Designers can perform secure remote in-system reprogramming to support future design iterations and field upgrades with confidence that valuable intellectual property (IP) cannot be compromised or copied. Secure ISP can be performed using the industry-standard AES algorithm. The ProASIC3 nano device architecture mitigates the need for ASIC migration at higher user volumes. This makes the ProASIC3 nano device a cost-effective ASIC replacement solution, especially for applications in the consumer, networking/communications, computing, and avionics markets.

With a variety of devices under \$1, ProASIC3 nano FPGAs enable cost-effective implementation of programmable logic and quick time to market.

### ***Security***

Nonvolatile, flash-based ProASIC3 nano devices do not require a boot PROM, so there is no vulnerable external bitstream that can be easily copied. ProASIC3 nano devices incorporate FlashLock, which provides a unique combination of reprogrammability and design security without external overhead, advantages that only an FPGA with nonvolatile flash programming can offer.

ProASIC3 nano devices utilize a 128-bit flash-based lock and a separate AES key to provide the highest level of protection in the FPGA industry for programmed intellectual property and configuration data. In addition, all FlashROM data in ProASIC3 nano devices can be encrypted prior to loading, using the industry-leading AES-128 (FIPS192) bit block cipher encryption standard. The AES standard was adopted by the National Institute of Standards and Technology (NIST) in 2000 and replaces the 1977 DES standard. ProASIC3 nano devices have a built-in AES decryption engine and a flash-based AES key that make them the most comprehensive programmable logic device security solution available today. ProASIC3 nano devices with AES-based security provide a high level of protection for remote field updates over public networks such as the Internet, and are designed to ensure that valuable IP remains out of the hands of system overbuilders, system cloners, and IP thieves.

Security, built into the FPGA fabric, is an inherent component of ProASIC3 nano devices. The flash cells are located beneath seven metal layers, and many device design and layout techniques have been used to make invasive attacks extremely difficult. ProASIC3 nano devices, with FlashLock and AES security, are unique in being highly resistant to both invasive and noninvasive attacks. Your valuable IP is protected with industry-standard security, making remote ISP possible. A ProASIC3 nano device provides the best available security for programmable logic designs.

### **Single Chip**

Flash-based FPGAs store their configuration information in on-chip flash cells. Once programmed, the configuration data is an inherent part of the FPGA structure, and no external configuration data needs to be loaded at system power-up (unlike SRAM-based FPGAs). Therefore, flash-based ProASIC3 nano FPGAs do not require system configuration components such as EEPROMs or microcontrollers to load device configuration data. This reduces bill-of-materials costs and PCB area, and increases security and system reliability.

### **Live at Power-Up**

Microsemi flash-based ProASIC3 nano devices support Level 0 of the LAPU classification standard. This feature helps in system component initialization, execution of critical tasks before the processor wakes up, setup and configuration of memory blocks, clock generation, and bus activity management. The LAPU feature of flash-based ProASIC3 nano devices greatly simplifies total system design and reduces total system cost, often eliminating the need for CPLDs and clock generation PLLs that are used for these purposes in a system. In addition, glitches and brownouts in system power will not corrupt the ProASIC3 nano device's flash configuration, and unlike SRAM-based FPGAs, the device will not have to be reloaded when system power is restored. This enables the reduction or complete removal of the configuration PROM, expensive voltage monitor, brownout detection, and clock generator devices from the PCB design. Flash-based ProASIC3 nano devices simplify total system design and reduce cost and design risk while increasing system reliability and improving system initialization time.

### **Firm Errors**

Firm errors occur most commonly when high-energy neutrons, generated in the upper atmosphere, strike a configuration cell of an SRAM FPGA. The energy of the collision can change the state of the configuration cell and thus change the logic, routing, or I/O behavior in an unpredictable way. These errors are impossible to prevent in SRAM FPGAs. The consequence of this type of error can be a complete system failure. Firm errors do not exist in the configuration memory of ProASIC3 nano flash-based FPGAs. Once it is programmed, the flash cell configuration element of ProASIC3 nano FPGAs cannot be altered by high-energy neutrons and is therefore immune to them. Recoverable (or soft) errors occur in the user data SRAM of all FPGA devices. These can easily be mitigated by using error detection and correction (EDAC) circuitry built into the FPGA fabric.

### **Low Power**

Flash-based ProASIC3 nano devices exhibit power characteristics similar to an ASIC, making them an ideal choice for power-sensitive applications. ProASIC3 nano devices have only a very limited power-on current surge and no high-current transition period, both of which occur on many FPGAs.

ProASIC3 nano devices also have low dynamic power consumption to further maximize power savings.

## **Advanced Flash Technology**

ProASIC3 nano devices offer many benefits, including nonvolatility and reprogrammability through an advanced flash-based, 130-nm LVCMOS process with seven layers of metal. Standard CMOS design techniques are used to implement logic and control functions. The combination of fine granularity, enhanced flexible routing resources, and abundant flash switches allows for very high logic utilization without compromising device routability or performance. Logic functions within the device are interconnected through a four-level routing hierarchy.



## Advanced Architecture

The proprietary ProASIC3 nano architecture provides granularity comparable to standard-cell ASICs. The ProASIC3 nano device consists of five distinct and programmable architectural features (Figure 1-3 to Figure 1-4 on page 1-4):

- FPGA VersaTiles
- Dedicated FlashROM
- Dedicated SRAM/FIFO memory
- Extensive CCCs and PLLs
- Advanced I/O structure

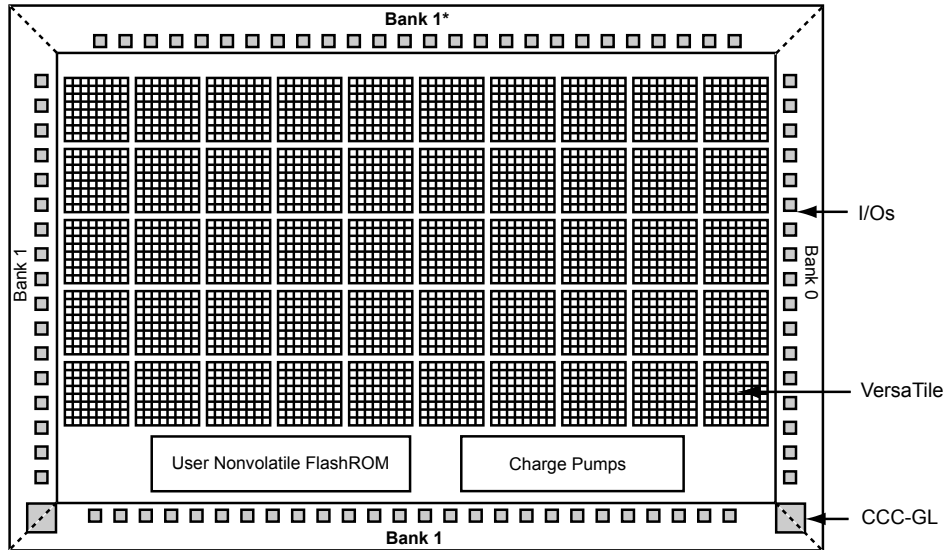

*Note:* \*Bank 0 for the A3PN030 device

**Figure 1-1 • ProASIC3 Device Architecture Overview with Two I/O Banks and No RAM (A3PN010 and A3PN030)**

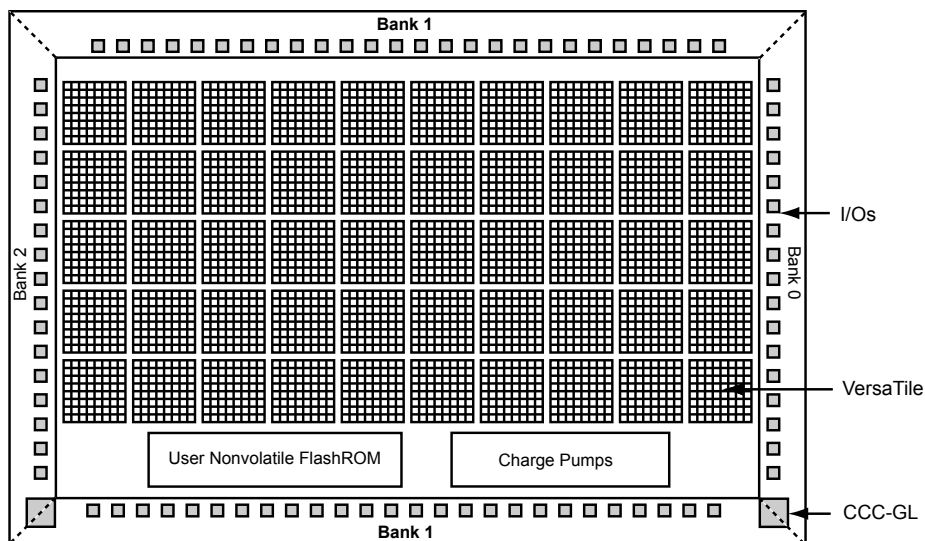

**Figure 1-2 • ProASIC3 nano Architecture Overview with Three I/O Banks and No RAM (A3PN015 and A3PN020)**

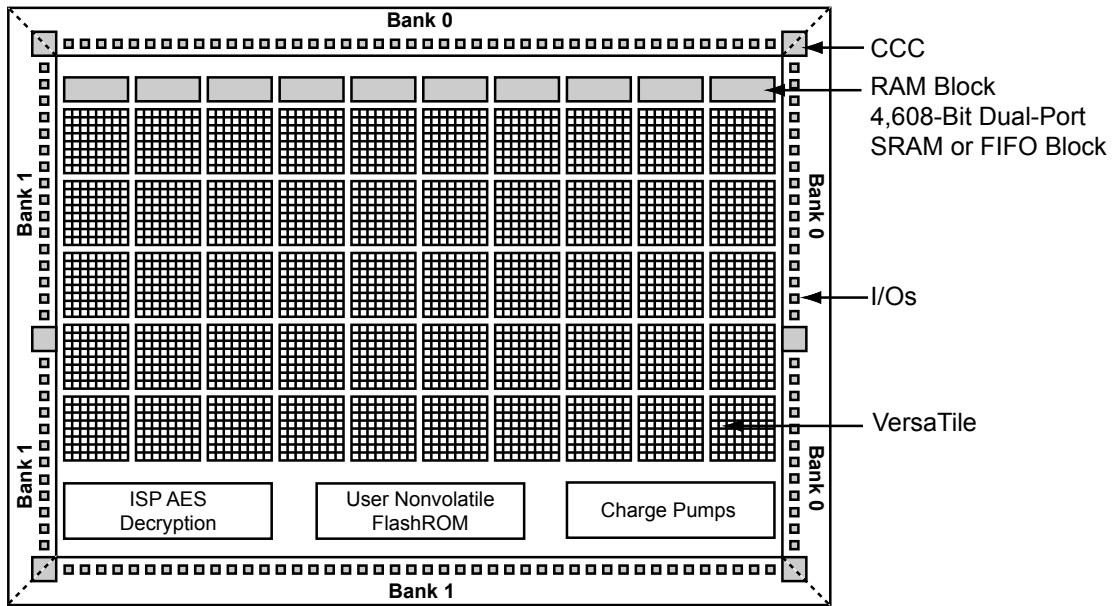

**Figure 1-3 • ProASIC3 nano Device Architecture Overview with Two I/O Banks (A3PN060 and A3PN125)**

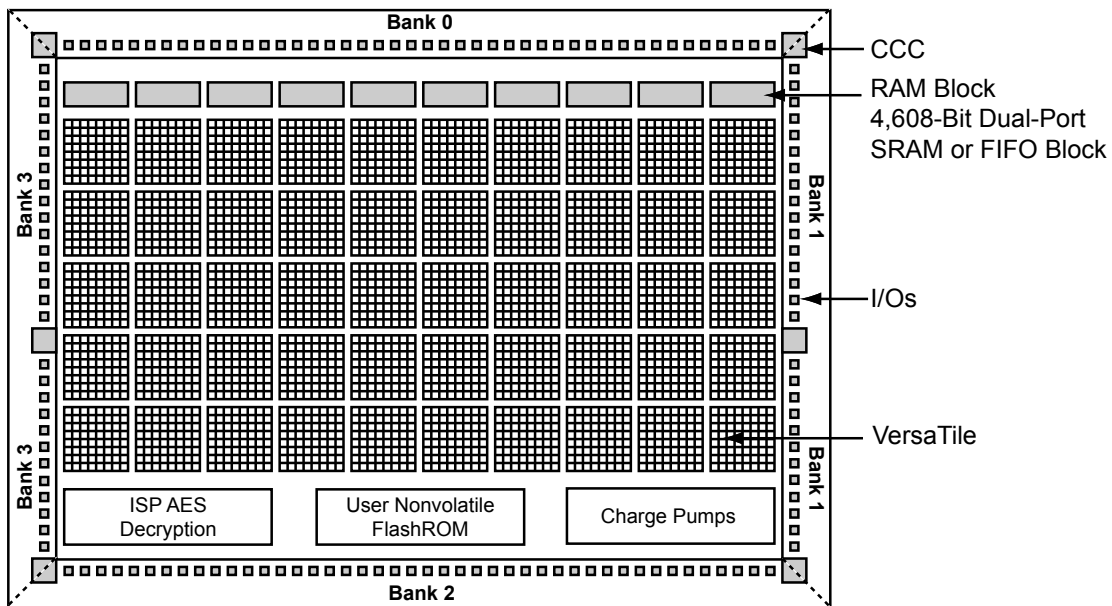

**Figure 1-4 • ProASIC3 nano Device Architecture Overview with Four I/O Banks (A3PN250)**

The FPGA core consists of a sea of VersaTiles. Each VersaTile can be configured as a three-input logic function, a D-flip-flop (with or without enable), or a latch by programming the appropriate flash switch interconnections. The versatility of the ProASIC3 nano core tile as either a three-input lookup table (LUT) equivalent or as a D-flip-flop/latch with enable allows for efficient use of the FPGA fabric. The VersaTile capability is unique to the ProASIC3 family of third-generation architecture flash FPGAs. VersaTiles are connected with any of the four levels of routing hierarchy. Flash switches are distributed throughout the device to provide nonvolatile, reconfigurable interconnect programming. Maximum core utilization is possible for virtually any design.

## VersaTiles

The ProASIC3 nano core consists of VersaTiles, which have been enhanced beyond the ProASIC<sup>PLUS</sup>® core tiles. The ProASIC3 nano VersaTile supports the following:

- All 3-input logic functions—LUT-3 equivalent
- Latch with clear or set
- D-flip-flop with clear or set
- Enable D-flip-flop with clear or set

Refer to [Figure 1-5](#) for VersaTile configurations.

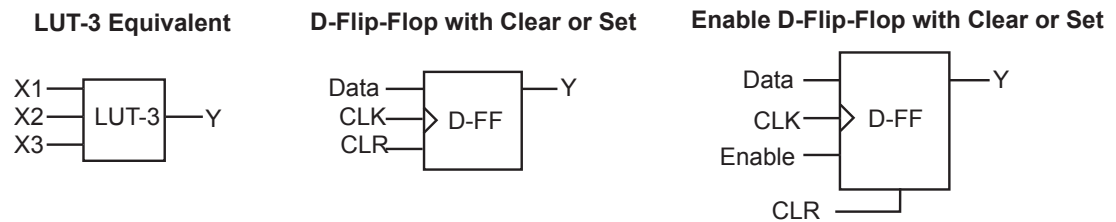

**Figure 1-5 • VersaTile Configurations**

## User Nonvolatile FlashROM

ProASIC3 nano devices have 1 kbit of on-chip, user-accessible, nonvolatile FlashROM. The FlashROM can be used in diverse system applications:

- Internet protocol addressing (wireless or fixed)
- System calibration settings
- Device serialization and/or inventory control
- Subscription-based business models (for example, set-top boxes)
- Secure key storage for secure communications algorithms
- Asset management/tracking
- Date stamping
- Version management

The FlashROM is written using the standard ProASIC3 nano IEEE 1532 JTAG programming interface. The core can be individually programmed (erased and written), and on-chip AES decryption can be used selectively to securely load data over public networks (except in the A3PN030 and smaller devices), as in security keys stored in the FlashROM for a user design.

The FlashROM can be programmed via the JTAG programming interface, and its contents can be read back either through the JTAG programming interface or via direct FPGA core addressing. Note that the FlashROM can only be programmed from the JTAG interface and cannot be programmed from the internal logic array.

The FlashROM is programmed as 8 banks of 128 bits; however, reading is performed on a byte-by-byte basis using a synchronous interface. A 7-bit address from the FPGA core defines which of the 8 banks and which of the 16 bytes within that bank are being read. The three most significant bits (MSBs) of the FlashROM address determine the bank, and the four least significant bits (LSBs) of the FlashROM address define the byte.

The ProASIC3 nano development software solutions, Libero<sup>®</sup> System-on-Chip (SoC) software and Designer, have extensive support for the FlashROM. One such feature is auto-generation of sequential programming files for applications requiring a unique serial number in each part. Another feature enables the inclusion of static data for system version control. Data for the FlashROM can be generated quickly and easily using Libero SoC and Designer software tools. Comprehensive programming file support is also included to allow for easy programming of large numbers of parts with differing FlashROM contents.

## SRAM and FIFO

ProASIC3 nano devices (except the A3PN030 and smaller devices) have embedded SRAM blocks along their north and south sides. Each variable-aspect-ratio SRAM block is 4,608 bits in size. Available memory configurations are 256×18, 512×9, 1k×4, 2k×2, and 4k×1 bits. The individual blocks have independent read and write ports that can be configured with different bit widths on each port. For example, data can be sent through a 4-bit port and read as a single bitstream. The embedded SRAM blocks can be initialized via the device JTAG port (ROM emulation mode) using the UJTAG macro (except in A3PN030 and smaller devices).

In addition, every SRAM block has an embedded FIFO control unit. The control unit allows the SRAM block to be configured as a synchronous FIFO without using additional core VersaTiles. The FIFO width and depth are programmable. The FIFO also features programmable Almost Empty (AEMPTY) and Almost Full (AFULL) flags in addition to the normal Empty and Full flags. The embedded FIFO control unit contains the counters necessary for generation of the read and write address pointers. The embedded SRAM/FIFO blocks can be cascaded to create larger configurations.

## PLL and CCC

Higher density ProASIC3 nano devices using either the two I/O bank or four I/O bank architectures provide the designer with very flexible clock conditioning capabilities. A3PN060, A3PN125, and A3PN250 contain six CCCs. One CCC (center west side) has a PLL. The A3PN030 and smaller devices use different CCCs in their architecture. These CCC-GLs contain a global MUX but do not have any PLLs or programmable delays.

For devices using the six CCC block architecture, these six CCC blocks are located at the four corners and the centers of the east and west sides.

All six CCC blocks are usable; the four corner CCCs and the east CCC allow simple clock delay operations as well as clock spine access. The inputs of the six CCC blocks are accessible from the FPGA core or from dedicated connections to the CCC block, which are located near the CCC.

The CCC block has these key features:

- Wide input frequency range ( $f_{IN\_CCC}$ ) = 1.5 MHz to 350 MHz
- Output frequency range ( $f_{OUT\_CCC}$ ) = 0.75 MHz to 350 MHz
- Clock delay adjustment via programmable and fixed delays from –7.56 ns to +11.12 ns
- 2 programmable delay types for clock skew minimization
- Clock frequency synthesis (for PLL only)

Additional CCC specifications:

- Internal phase shift = 0°, 90°, 180°, and 270°. Output phase shift depends on the output divider configuration (for PLL only).
- Output duty cycle = 50% ± 1.5% or better (for PLL only)
- Low output jitter: worst case < 2.5% × clock period peak-to-peak period jitter when single global network used (for PLL only)
- Maximum acquisition time = 300 μs (for PLL only)
- Low power consumption of 5 mW
- Exceptional tolerance to input period jitter—allowable input jitter is up to 1.5 ns (for PLL only)
- Four precise phases; maximum misalignment between adjacent phases of 40 ps × (350 MHz /  $f_{OUT\_CCC}$ ) (for PLL only)

## Global Clocking

ProASIC3 nano devices have extensive support for multiple clocking domains. In addition to the CCC and PLL support described above, there is a comprehensive global clock distribution network.

Each VersaTile input and output port has access to nine VersaNets: six chip (main) and three quadrant global networks. The VersaNets can be driven by the CCC or directly accessed from the core via multiplexers (MUXes). The VersaNets can be used to distribute low-skew clock signals or for rapid distribution of high fanout nets.

## I/Os with Advanced I/O Standards

ProASIC3 nano FPGAs feature a flexible I/O structure, supporting a range of voltages (1.5 V, 1.8 V, 2.5 V, and 3.3 V).

The I/Os are organized into banks, with two, three, or four banks per device. The configuration of these banks determines the I/O standards supported.

Each I/O module contains several input, output, and enable registers. These registers allow the implementation of various single-data-rate applications for all versions of nano devices and double-data-rate applications for the A3PN060, A3PN125, and A3PN250 devices.

ProASIC3 nano devices support LVTTTL and LVCMOS I/O standards, are hot-swappable, and support cold-sparing and Schmitt trigger.

Hot-swap (also called hot-plug, or hot-insertion) is the operation of hot-insertion or hot-removal of a card in a powered-up system.

Cold-sparing (also called cold-swap) refers to the ability of a device to leave system data undisturbed when the system is powered up, while the component itself is powered down, or when power supplies are floating.

## Wide Range I/O Support

ProASIC3 nano devices support JEDEC-defined wide range I/O operation. ProASIC3 nano supports the JESD8-B specification, covering both 3 V and 3.3 V supplies, for an effective operating range of 2.7 V to 3.6 V.

Wider I/O range means designers can eliminate power supplies or power conditioning components from the board or move to less costly components with greater tolerances. Wide range eases I/O bank management and provides enhanced protection from system voltage spikes, while providing the flexibility to easily run custom voltage applications.

## Specifying I/O States During Programming

You can modify the I/O states during programming in FlashPro. In FlashPro, this feature is supported for PDB files generated from Designer v8.5 or greater. See the [FlashPro User's Guide](#) for more information.

**Note:** PDB files generated from Designer v8.1 to Designer v8.4 (including all service packs) have limited display of Pin Numbers only.

1. Load a PDB from the FlashPro GUI. You must have a PDB loaded to modify the I/O states during programming.
2. From the FlashPro GUI, click PDB Configuration. A FlashPoint – Programming File Generator window appears.
3. Click the Specify I/O States During Programming button to display the Specify I/O States During Programming dialog box.
4. Sort the pins as desired by clicking any of the column headers to sort the entries by that header. Select the I/Os you wish to modify ([Figure 1-6 on page 1-8](#)).
5. Set the I/O Output State. You can set Basic I/O settings if you want to use the default I/O settings for your pins, or use Custom I/O settings to customize the settings for each pin. Basic I/O state settings:

1 – I/O is set to drive out logic High

0 – I/O is set to drive out logic Low

Last Known State – I/O is set to the last value that was driven out prior to entering the programming mode, and then held at that value during programming

Z -Tri-State: I/O is tristated

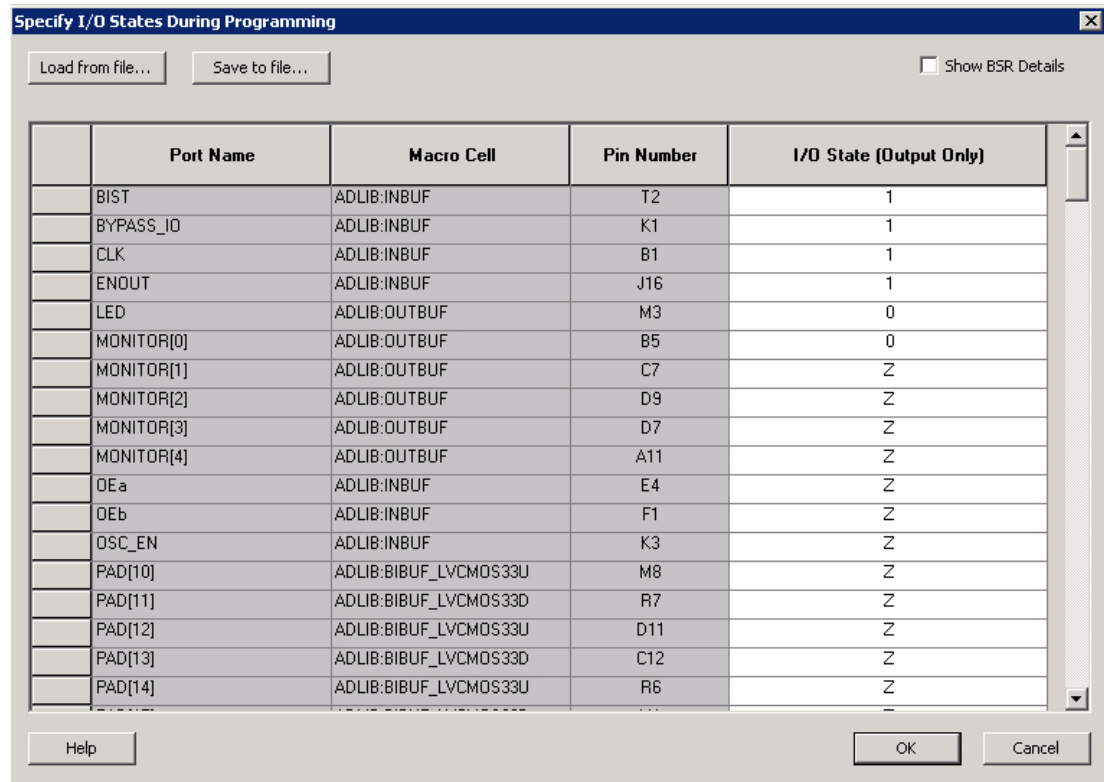

**Figure 1-6 • I/O States During Programming Window**

- Click **OK** to return to the FlashPoint – Programming File Generator window.

I/O States During programming are saved to the ADB and resulting programming files after completing programming file generation.

## 2 – ProASIC3 nano DC and Switching Characteristics

### General Specifications

The Z feature grade does not support the enhanced nano features of Schmitt trigger input, cold-sparing, and hot-swap I/O capability. Refer to the "ProASIC3 nano Ordering Information" section on page III for more information.

DC and switching characteristics for –F speed grade targets are based only on simulation.

The characteristics provided for the –F speed grade are subject to change after establishing FPGA specifications. Some restrictions might be added and will be reflected in future revisions of this document. The –F speed grade is only supported in the commercial temperature range.

### Operating Conditions

Stresses beyond those listed in Table 2-1 may cause permanent damage to the device.

Exposure to absolute maximum rating conditions for extended periods may affect device reliability. Absolute Maximum Ratings are stress ratings only; functional operation of the device at these or any other conditions beyond those listed under the Recommended Operating Conditions specified in Table 2-2 on page 2-2 is not implied.

**Table 2-1 • Absolute Maximum Ratings**

| Symbol                        | Parameter                           | Limits          | Units |
|-------------------------------|-------------------------------------|-----------------|-------|
| VCC                           | DC core supply voltage              | –0.3 to 1.65    | V     |
| VJTAG                         | JTAG DC voltage                     | –0.3 to 3.75    | V     |
| VPUMP                         | Programming voltage                 | –0.3 to 3.75    | V     |
| VCCPLL                        | Analog power supply (PLL)           | –0.3 to 1.65    | V     |
| VCCI                          | DC I/O output buffer supply voltage | –0.3 to 3.75    | V     |
| VI                            | I/O input voltage                   | –0.3 V to 3.6 V | V     |
| T <sub>STG</sub> <sup>1</sup> | Storage temperature                 | –65 to +150     | °C    |
| T <sub>J</sub> <sup>1</sup>   | Junction temperature                | +125            | °C    |

**Notes:**

1. For flash programming and retention maximum limits, refer to Table 2-3 on page 2-2, and for recommended operating limits, refer to Table 2-2 on page 2-2.
2. The device should be operated within the limits specified by the datasheet. During transitions, the input signal may undershoot or overshoot according to the limits shown in Table 2-4 on page 2-3.

**Table 2-2 • Recommended Operating Conditions** <sup>1, 2</sup>

| Symbol                    | Parameter                                    |   | Extended Commercial     | Industrial              | Units |
|---------------------------|--|---|-------------------------|-------------------------|-------|
| T <sub>A</sub>            | Ambient temperature                          |   | –20 to +70 <sup>2</sup> | –40 to +85 <sup>2</sup> | °C    |
| T <sub>J</sub>            | Junction temperature                         |   | –20 to +85              | –40 to +100             | °C    |
| VCC <sup>3</sup>          | 1.5 V DC core supply voltage                 |   | 1.425 to 1.575          | 1.425 to 1.575          | V     |
| VJTAG                     | JTAG DC voltage                              |   | 1.4 to 3.6              | 1.4 to 3.6              | V     |
| VPUMP <sup>4</sup>        | Programming voltage                          | Programming Mode                          | 3.15 to 3.45            | 3.15 to 3.45            | V     |
|                           |  | Operation <sup>4</sup>                    | 0 to 3.6                | 0 to 3.6                | V     |
| VCCPLL <sup>5</sup>       | Analog power supply (PLL)                    | 1.5 V DC core supply voltage <sup>3</sup> | 1.425 to 1.575          | 1.425 to 1.575          | V     |
| VCCI and VMV <sup>7</sup> | 1.5 V DC supply voltage                      |   | 1.425 to 1.575          | 1.425 to 1.575          | V     |
|                           | 1.8 V DC supply voltage                      |   | 1.7 to 1.9              | 1.7 to 1.9              | V     |
|                           | 2.5 V DC supply voltage                      |   | 2.3 to 2.7              | 2.3 to 2.7              | V     |
|                           | 3.3 V DC supply voltage                      |   | 3.0 to 3.6              | 3.0 to 3.6              | V     |
|                           | 3.3 V Wide Range supply voltage <sup>6</sup> |   | 2.7 to 3.6              | 2.7 to 3.6              | V     |

**Notes:**

1. All parameters representing voltages are measured with respect to GND unless otherwise specified.
2. To ensure targeted reliability standards are met across ambient and junction operating temperatures, Microsemi recommends that the user follow best design practices using Microsemi's timing and power simulation tools.
3. The ranges given here are for power supplies only. The recommended input voltage ranges specific to each I/O standard are given in [Table 2-14 on page 2-16](#). VMV and VCCI should be at the same voltage within a given I/O bank.
4. VPUMP can be left floating during operation (not programming mode).
5. VCCPLL pins should be tied to VCC pins. See the "[Pin Descriptions and Packaging](#)" chapter for further information.
6. 3.3 V Wide Range is compliant to the JESD8-B specification and supports 3.0 V VCCI operation.
7. VMV pins must be connected to the corresponding VCCI pins. See the "[Pin Descriptions and Packaging](#)" chapter for further information.

**Table 2-3 • Flash Programming Limits – Retention, Storage and Operating Temperature** <sup>1</sup>

| Product Grade | Programming Cycles | Program Retention (biased/unbiased) | Maximum Storage Temperature T <sub>STG</sub> (°C) <sup>2</sup> | Maximum Operating Junction Temperature T <sub>J</sub> (°C) <sup>2</sup> |
|---------------|--------------------|-------------------------------------|--|---|
| Commercial    | 500                | 20 years                            | 110  | 100   |
| Industrial    | 500                | 20 years                            | 110  | 100   |

**Notes:**

1. This is a stress rating only; functional operation at any condition other than those indicated is not implied.
2. These limits apply for program/data retention only. Refer to [Table 2-1 on page 2-1](#) and [Table 2-2](#) for device operating conditions and absolute limits.



**Table 2-4 • Overshoot and Undershoot Limits <sup>1</sup>**

| VCCI and VMV  | Average VCCI–GND Overshoot or Undershoot Duration as a Percentage of Clock Cycle <sup>2</sup> | Maximum Overshoot/Undershoot <sup>2</sup> |
|---------------|---|---|
| 2.7 V or less | 10%   | 1.4 V                                     |
|               | 5%  | 1.49 V                                    |
| 3 V           | 10%   | 1.1 V                                     |
|               | 5%  | 1.19 V                                    |
| 3.3 V         | 10%   | 0.79 V                                    |
|               | 5%  | 0.88 V                                    |
| 3.6 V         | 10%   | 0.45 V                                    |
|               | 5%  | 0.54 V                                    |

**Notes:**

1. Based on reliability requirements at 85°C.
2. The duration is allowed at one out of six clock cycles. If the overshoot/undershoot occurs at one out of two cycles, the maximum overshoot/undershoot has to be reduced by 0.15 V.

## I/O Power-Up and Supply Voltage Thresholds for Power-On Reset (Commercial and Industrial)

Sophisticated power-up management circuitry is designed into every ProASIC<sup>®</sup>3 device. These circuits ensure easy transition from the powered-off state to the powered-up state of the device. The many different supplies can power up in any sequence with minimized current spikes or surges. In addition, the I/O will be in a known state through the power-up sequence. The basic principle is shown in [Figure 2-1 on page 2-4](#).

There are five regions to consider during power-up.

ProASIC3 I/Os are activated only if ALL of the following three conditions are met:

1. VCC and VCCI are above the minimum specified trip points ([Figure 2-1 on page 2-4](#)).
2. VCCI > VCC – 0.75 V (typical)
3. Chip is in the operating mode.

### VCCI Trip Point:

Ramping up: 0.6 V < trip\_point\_up < 1.2 V

Ramping down: 0.5 V < trip\_point\_down < 1.1 V

### VCC Trip Point:

Ramping up: 0.6 V < trip\_point\_up < 1.1 V

Ramping down: 0.5 V < trip\_point\_down < 1 V

VCC and VCCI ramp-up trip points are about 100 mV higher than ramp-down trip points. This specifically built-in hysteresis prevents undesirable power-up oscillations and current surges. Note the following:

- During programming, I/Os become tristated and weakly pulled up to VCCI.
- JTAG supply, PLL power supplies, and charge pump VPUMP supply have no influence on I/O behavior.

### PLL Behavior at Brownout Condition

Microsemi recommends using monotonic power supplies or voltage regulators to ensure proper power-up behavior. Power ramp-up should be monotonic at least until VCC and VCCPLLX exceed brownout activation levels. The VCC activation level is specified as 1.1 V worst-case (see [Figure 2-1 on page 2-4](#) for more details).

When PLL power supply voltage and/or VCC levels drop below the VCC brownout levels (0.75 V ± 0.25 V), the PLL output lock signal goes low and/or the output clock is lost. Refer to the "Power-Up/-Down Behavior of Low Power Flash Devices" chapter of the [ProASIC3 nano FPGA Fabric User's Guide](#) for information on clock and lock recovery.

### Internal Power-Up Activation Sequence

1. Core
2. Input buffers
3. Output buffers, after 200 ns delay from input buffer activation

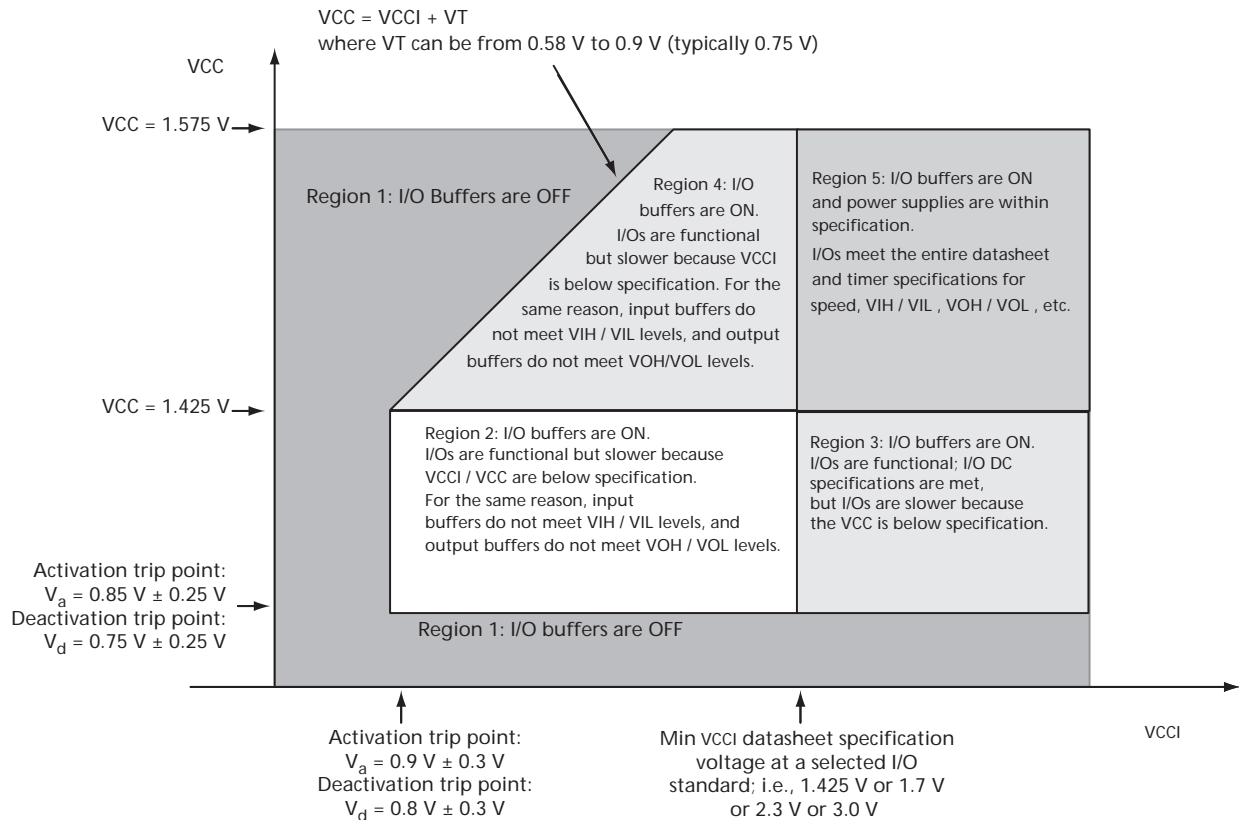

**Figure 2-1 • I/O State as a Function of VCCI and VCC Voltage Levels**

## Thermal Characteristics

### Introduction

The temperature variable in the Designer software refers to the junction temperature, not the ambient temperature. This is an important distinction because dynamic and static power consumption cause the chip junction to be higher than the ambient temperature.

EQ 1 can be used to calculate junction temperature.

$$T_J = \text{Junction Temperature} = \Delta T + T_A$$

EQ 1

where:

$T_A$  = Ambient Temperature

$\Delta T$  = Temperature gradient between junction (silicon) and ambient  $\Delta T = \theta_{ja} * P$

$\theta_{ja}$  = Junction-to-ambient of the package.  $\theta_{ja}$  numbers are located in Table 2-5.

P = Power dissipation

### Package Thermal Characteristics

The device junction-to-case thermal resistivity is  $\theta_{jc}$  and the junction-to-ambient air thermal resistivity is  $\theta_{ja}$ . The thermal characteristics for  $\theta_{ja}$  are shown for two air flow rates. The absolute maximum junction temperature is 100°C. EQ 2 shows a sample calculation of the absolute maximum power dissipation allowed for a 484-pin FBGA package at commercial temperature and in still air.

$$\text{Maximum Power Allowed} = \frac{\text{Max. junction temp. (}^\circ\text{C)} - \text{Max. ambient temp. (}^\circ\text{C)}}{\theta_{ja}(\text{}^\circ\text{C/W)}} = \frac{100^\circ\text{C} - 70^\circ\text{C}}{20.5^\circ\text{C/W}} = 1.463 \text{ W}$$

EQ 2

Table 2-5 • Package Thermal Resistivities

| Package Type                    | Device      | Pin Count | $\theta_{jc}$ | $\theta_{ja}$ |              |              | Units |
|---------------------------------|-------------|-----------|---------------|---------------|--------------|--------------|-------|
|                                 |             |           |               | Still Air     | 200 ft./min. | 500 ft./min. |       |
| Quad Flat No Lead (QFN)         | All devices | 48        | TBD           | TBD           | TBD          | TBD          | C/W   |
|                                 |             | 68        | TBD           | TBD           | TBD          | TBD          | C/W   |
|                                 |             | 100       | TBD           | TBD           | TBD          | TBD          | C/W   |
| Very Thin Quad Flat Pack (VQFP) | All devices | 100       | 10.0          | 35.3          | 29.4         | 27.1         | C/W   |

### Temperature and Voltage Derating Factors

Table 2-6 • Temperature and Voltage Derating Factors for Timing Delays (normalized to  $T_J = 70^\circ\text{C}$ ,  $V_{CC} = 1.425 \text{ V}$ )

| Array Voltage $V_{CC}$ (V) | Junction Temperature ( $^\circ\text{C}$ ) |                     |                   |                    |                    |                    |                     |
|----------------------------|---|---------------------|-------------------|--------------------|--------------------|--------------------|---------------------|
|                            | $-40^\circ\text{C}$                       | $-20^\circ\text{C}$ | $0^\circ\text{C}$ | $25^\circ\text{C}$ | $70^\circ\text{C}$ | $85^\circ\text{C}$ | $100^\circ\text{C}$ |
| 1.425                      | 0.968                                     | 0.973               | 0.979             | 0.991              | 1.000              | 1.006              | 1.013               |
| 1.500                      | 0.888                                     | 0.894               | 0.899             | 0.910              | 0.919              | 0.924              | 0.930               |
| 1.575                      | 0.836                                     | 0.841               | 0.845             | 0.856              | 0.864              | 0.870              | 0.875               |

## Calculating Power Dissipation

### Quiescent Supply Current

**Table 2-7 • Quiescent Supply Current Characteristics**

|                   | A3PN010     | A3PN015 | A3PN020 | A3PN060 | A3PN125 | A3PN250 |
|-------------------|-------------|---------|---------|---------|---------|---------|
| Typical (25°C)    | 600 $\mu$ A | 1 mA    | 1 mA    | 2 mA    | 2 mA    | 3 mA    |
| Max. (Commercial) | 5 mA        | 5 mA    | 5 mA    | 10 mA   | 10 mA   | 20 mA   |
| Max. (Industrial) | 8 mA        | 8 mA    | 8 mA    | 15 mA   | 15 mA   | 30 mA   |

*Note:  $I_{DD}$  includes  $V_{CC}$ ,  $V_{PUMP}$ , and  $V_{CCI}$ , currents.*

### Power per I/O Pin

**Table 2-8 • Summary of I/O Input Buffer Power (Per Pin) – Default I/O Software Settings**

|   | $V_{CCI}$ (V) | Dynamic Power, $PAC9$ ( $\mu$ W/MHz) <sup>1</sup> |
|---|---------------|---|
| <b>Single-Ended</b>                           |               |   |
| 3.3 V LVTTTL / 3.3 V LVCMOS                   | 3.3           | 16.45   |
| 3.3 V LVTTTL / 3.3 V LVCMOS – Schmitt Trigger | 3.3           | 18.93   |
| 3.3 V LVCMOS wide range <sup>2</sup>          | 3.3           | 16.45   |
| 3.3 V LVCMOS wide range – Schmitt Trigger     | 3.3           | 18.93   |
| 2.5 V LVCMOS                                  | 2.5           | 4.73  |
| 2.5 V LVCMOS – Schmitt Trigger                | 2.5           | 6.14  |
| 1.8 V LVCMOS                                  | 1.8           | 1.68  |
| 1.8 V LVCMOS – Schmitt Trigger                | 1.8           | 1.80  |
| 1.5 V LVCMOS (JESD8-11)                       | 1.5           | 0.99  |
| 1.5 V LVCMOS (JESD8-11) – Schmitt Trigger     | 1.5           | 0.96  |

**Notes:**

- $PAC9$  is the total dynamic power measured on  $V_{CCI}$ .*
- All LVCMOS 3.3 V software macros support LVCMOS 3.3 V wide range as specified in the JESD8-B specification.*

**Table 2-9 • Summary of I/O Output Buffer Power (per pin) – Default I/O Software Settings<sup>1</sup>**

|                                      | $C_{LOAD}$ (pF) <sup>2</sup> | VCCI (V) | Dynamic Power, PAC10 ( $\mu$ W/MHz) <sup>3</sup> |
|--------------------------------------|------------------------------|----------|--|
| <b>Single-Ended</b>                  |                              |          |  |
| 3.3 V LVTTTL / 3.3 V LVCMOS          | 10                           | 3.3      | 162.01   |
| 3.3 V LVCMOS wide range <sup>4</sup> | 10                           | 3.3      | 162.01   |
| 2.5 V LVCMOS                         | 10                           | 2.5      | 91.96  |
| 1.8 V LVCMOS                         | 10                           | 1.8      | 46.95  |
| 1.5 V LVCMOS (JESD8-11)              | 10                           | 1.5      | 32.22  |

**Notes:**

1. Dynamic power consumption is given for standard load and software default drive strength and output slew.
2. Values for A3PN020, A3PN015, and A3PN010. A3PN060, A3PN125, and A3PN250 correspond to a default loading of 35 pF.
3. PAC10 is the total dynamic power measured on VCCI.
4. All LVCMOS3.3 V software macros support LVCMOS 3.3 V wide range as specified in the JESD8-B specification.

## Power Consumption of Various Internal Resources

**Table 2-10 • Different Components Contributing to Dynamic Power Consumption in ProASIC3 nano Devices**

| Parameter | Definition   | Device Specific Dynamic Contributions (μW/MHz) |         |         |         |         |         |
|-----------|--|--|---------|---------|---------|---------|---------|
|           |  | A3PN250  | A3PN125 | A3PN060 | A3PN020 | A3PN015 | A3PN010 |
| PAC1      | Clock contribution of a Global Rib                             | 11.03  | 11.03   | 9.3     | 9.3     | 9.3     | 9.3     |
| PAC2      | Clock contribution of a Global Spine                           | 1.58   | 0.81    | 0.81    | 0.4     | 0.4     | 0.4     |
| PAC3      | Clock contribution of a VersaTile row                          | 0.81   |         |         |         |         |         |
| PAC4      | Clock contribution of a VersaTile used as a sequential module  | 0.12   |         |         |         |         |         |
| PAC5      | First contribution of a VersaTile used as a sequential module  | 0.07   |         |         |         |         |         |
| PAC6      | Second contribution of a VersaTile used as a sequential module | 0.29   |         |         |         |         |         |
| PAC7      | Contribution of a VersaTile used as a combinatorial Module     | 0.29   |         |         |         |         |         |
| PAC8      | Average contribution of a routing net                          | 0.70   |         |         |         |         |         |
| PAC9      | Contribution of an I/O input pin (standard-dependent)          | See <a href="#">Table 2-8 on page 2-6</a> .    |         |         |         |         |         |
| PAC10     | Contribution of an I/O output pin (standard-dependent)         | See <a href="#">Table 2-9 on page 2-7</a> .    |         |         |         |         |         |
| PAC11     | Average contribution of a RAM block during a read operation    | 25.00  |         |         | N/A     |         |         |
| PAC12     | Average contribution of a RAM block during a write operation   | 30.00  |         |         | N/A     |         |         |
| PAC13     | Dynamic contribution for PLL                                   | 2.60   |         |         | N/A     |         |         |

*Note:* For a different output load, drive strength, or slew rate, Microsemi recommends using the Microsemi Power spreadsheet calculator or SmartPower tool in Libero® SoC.

**Table 2-11 • Different Components Contributing to the Static Power Consumption in ProASIC3 nano Devices**

| Parameter | Definition                            | Device Specific Static Power (mW)           |         |         |         |         |         |
|-----------|---------------------------------------|---|---------|---------|---------|---------|---------|
|           |                                       | A3PN250                                     | A3PN125 | A3PN060 | A3PN020 | A3PN015 | A3PN010 |
| PDC1      | Array static power in Active mode     | See <a href="#">Table 2-7 on page 2-6</a> . |         |         |         |         |         |
| PDC4      | Static PLL contribution <sup>1</sup>  | 2.55  |         |         | N/A     |         |         |
| PDC5      | Bank quiescent power (VCCI-dependent) | See <a href="#">Table 2-7 on page 2-6</a> . |         |         |         |         |         |

**Notes:**

1. Minimum contribution of the PLL when running at lowest frequency.
2. For a different output load, drive strength, or slew rate, Microsemi recommends using the Microsemi Power spreadsheet calculator or SmartPower tool in Libero IDE.

## Power Calculation Methodology

This section describes a simplified method to estimate power consumption of an application. For more accurate and detailed power estimations, use the SmartPower tool in Libero SoC.

The power calculation methodology described below uses the following variables:

- The number of PLLs as well as the number and the frequency of each output clock generated
- The number of combinatorial and sequential cells used in the design
- The internal clock frequencies
- The number and the standard of I/O pins used in the design
- The number of RAM blocks used in the design
- Toggle rates of I/O pins as well as VersaTiles—guidelines are provided in [Table 2-12 on page 2-11](#).
- Enable rates of output buffers—guidelines are provided for typical applications in [Table 2-13 on page 2-11](#).
- Read rate and write rate to the memory—guidelines are provided for typical applications in [Table 2-13 on page 2-11](#). The calculation should be repeated for each clock domain defined in the design.

### Methodology

#### Total Power Consumption— $P_{TOTAL}$

$$P_{TOTAL} = P_{STAT} + P_{DYN}$$

$P_{STAT}$  is the total static power consumption.

$P_{DYN}$  is the total dynamic power consumption.

#### Total Static Power Consumption— $P_{STAT}$

$$P_{STAT} = PDC1 + N_{INPUTS} * PDC2 + N_{OUTPUTS} * PDC3$$

$N_{INPUTS}$  is the number of I/O input buffers used in the design.

$N_{OUTPUTS}$  is the number of I/O output buffers used in the design.

#### Total Dynamic Power Consumption— $P_{DYN}$

$$P_{DYN} = P_{CLOCK} + P_{S-CELL} + P_{C-CELL} + P_{NET} + P_{INPUTS} + P_{OUTPUTS} + P_{MEMORY} + P_{PLL}$$

#### Global Clock Contribution— $P_{CLOCK}$

$$P_{CLOCK} = (PAC1 + N_{SPINE} * PAC2 + N_{ROW} * PAC3 + N_{S-CELL} * PAC4) * F_{CLK}$$

$N_{SPINE}$  is the number of global spines used in the user design—guidelines are provided in the "Spine Architecture" section of the Global Resources chapter in the [ProASIC3 nano FPGA Fabric User's Guide](#).

$N_{ROW}$  is the number of VersaTile rows used in the design—guidelines are provided in the "Spine Architecture" section of the Global Resources chapter in the [ProASIC3 nano FPGA Fabric User's Guide](#).

$F_{CLK}$  is the global clock signal frequency.

$N_{S-CELL}$  is the number of VersaTiles used as sequential modules in the design.

PAC1, PAC2, PAC3, and PAC4 are device-dependent.

#### Sequential Cells Contribution— $P_{S-CELL}$

$$P_{S-CELL} = N_{S-CELL} * (PAC5 + \alpha_1 / 2 * PAC6) * F_{CLK}$$

$N_{S-CELL}$  is the number of VersaTiles used as sequential modules in the design. When a multi-tile sequential cell is used, it should be accounted for as 1.

$\alpha_1$  is the toggle rate of VersaTile outputs—guidelines are provided in [Table 2-12 on page 2-11](#).

$F_{CLK}$  is the global clock signal frequency.

**Combinatorial Cells Contribution— $P_{C-CELL}$** 

$$P_{C-CELL} = N_{C-CELL} * \alpha_1 / 2 * PAC7 * F_{CLK}$$

$N_{C-CELL}$  is the number of VersaTiles used as combinatorial modules in the design.

$\alpha_1$  is the toggle rate of VersaTile outputs—guidelines are provided in [Table 2-12 on page 2-11](#).

$F_{CLK}$  is the global clock signal frequency.

**Routing Net Contribution— $P_{NET}$** 

$$P_{NET} = (N_{S-CELL} + N_{C-CELL}) * \alpha_1 / 2 * PAC8 * F_{CLK}$$

$N_{S-CELL}$  is the number of VersaTiles used as sequential modules in the design.

$N_{C-CELL}$  is the number of VersaTiles used as combinatorial modules in the design.

$\alpha_1$  is the toggle rate of VersaTile outputs—guidelines are provided in [Table 2-12 on page 2-11](#).

$F_{CLK}$  is the global clock signal frequency.

**I/O Input Buffer Contribution— $P_{INPUTS}$** 

$$P_{INPUTS} = N_{INPUTS} * \alpha_2 / 2 * PAC9 * F_{CLK}$$

$N_{INPUTS}$  is the number of I/O input buffers used in the design.

$\alpha_2$  is the I/O buffer toggle rate—guidelines are provided in [Table 2-12 on page 2-11](#).

$F_{CLK}$  is the global clock signal frequency.

**I/O Output Buffer Contribution— $P_{OUTPUTS}$** 

$$P_{OUTPUTS} = N_{OUTPUTS} * \alpha_2 / 2 * \beta_1 * PAC10 * F_{CLK}$$

$N_{OUTPUTS}$  is the number of I/O output buffers used in the design.

$\alpha_2$  is the I/O buffer toggle rate—guidelines are provided in [Table 2-12 on page 2-11](#).

$\beta_1$  is the I/O buffer enable rate—guidelines are provided in [Table 2-13 on page 2-11](#).

$F_{CLK}$  is the global clock signal frequency.

**RAM Contribution— $P_{MEMORY}$** 

$$P_{MEMORY} = PAC11 * N_{BLOCKS} * F_{READ-CLOCK} * \beta_2 + PAC12 * N_{BLOCK} * F_{WRITE-CLOCK} * \beta_3$$

$N_{BLOCKS}$  is the number of RAM blocks used in the design.

$F_{READ-CLOCK}$  is the memory read clock frequency.

$\beta_2$  is the RAM enable rate for read operations.

$F_{WRITE-CLOCK}$  is the memory write clock frequency.

$\beta_3$  is the RAM enable rate for write operations—guidelines are provided in [Table 2-13 on page 2-11](#).

**PLL Contribution— $P_{PLL}$** 

$$P_{PLL} = PDC4 + PAC13 * F_{CLKOUT}$$

$F_{CLKOUT}$  is the output clock frequency.<sup>1</sup>

---

1. The PLL dynamic contribution depends on the input clock frequency, the number of output clock signals generated by the PLL, and the frequency of each output clock. If a PLL is used to generate more than one output clock, include each output clock in the formula by adding its corresponding contribution ( $P_{AC14} * F_{CLKOUT}$  product) to the total PLL contribution.



## Guidelines

### Toggle Rate Definition

A toggle rate defines the frequency of a net or logic element relative to a clock. It is a percentage. If the toggle rate of a net is 100%, this means that this net switches at half the clock frequency. Below are some examples:

- The average toggle rate of a shift register is 100% because all flip-flop outputs toggle at half of the clock frequency.
- The average toggle rate of an 8-bit counter is 25%:
  - Bit 0 (LSB) = 100%
  - Bit 1 = 50%
  - Bit 2 = 25%
  - ...
  - Bit 7 (MSB) = 0.78125%
  - Average toggle rate =  $(100\% + 50\% + 25\% + 12.5\% + \dots + 0.78125\%) / 8$

### Enable Rate Definition

Output enable rate is the average percentage of time during which tristate outputs are enabled. When nontristate output buffers are used, the enable rate should be 100%.

**Table 2-12 • Toggle Rate Guidelines Recommended for Power Calculation**

| Component  | Definition                       | Guideline |
|------------|----------------------------------|-----------|
| $\alpha_1$ | Toggle rate of VersaTile outputs | 10%       |
| $\alpha_2$ | I/O buffer toggle rate           | 10%       |

**Table 2-13 • Enable Rate Guidelines Recommended for Power Calculation**

| Component | Definition                           | Guideline |
|-----------|--------------------------------------|-----------|
| $\beta_1$ | I/O output buffer enable rate        | 100%      |
| $\beta_2$ | RAM enable rate for read operations  | 12.5%     |
| $\beta_3$ | RAM enable rate for write operations | 12.5%     |

# User I/O Characteristics

## Timing Model

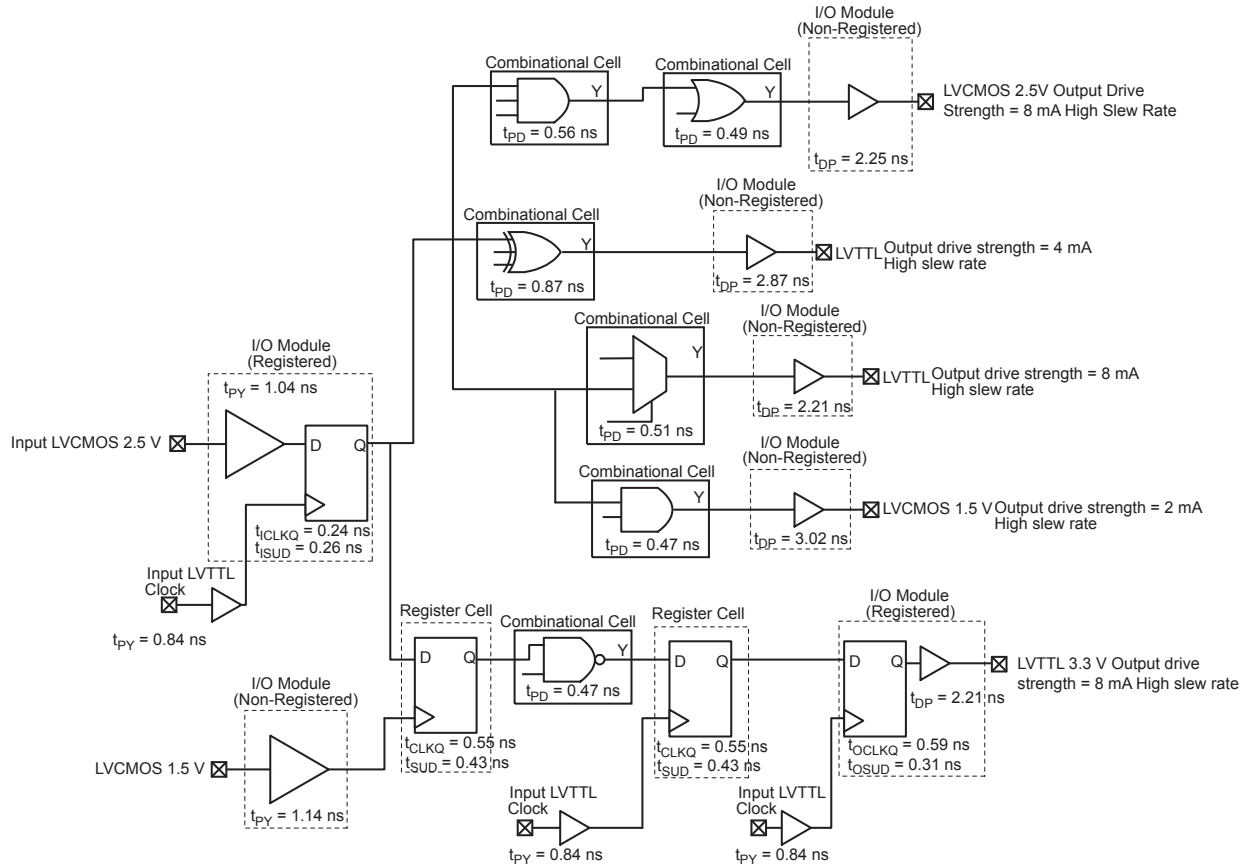

**Figure 2-2 • Timing Model**

**Operating Conditions: -2 Speed, Commercial Temperature Range ( $T_J = 70^\circ\text{C}$ ), Worst Case  $V_{CC} = 1.425$  V, with Default Loading at 10 pF**

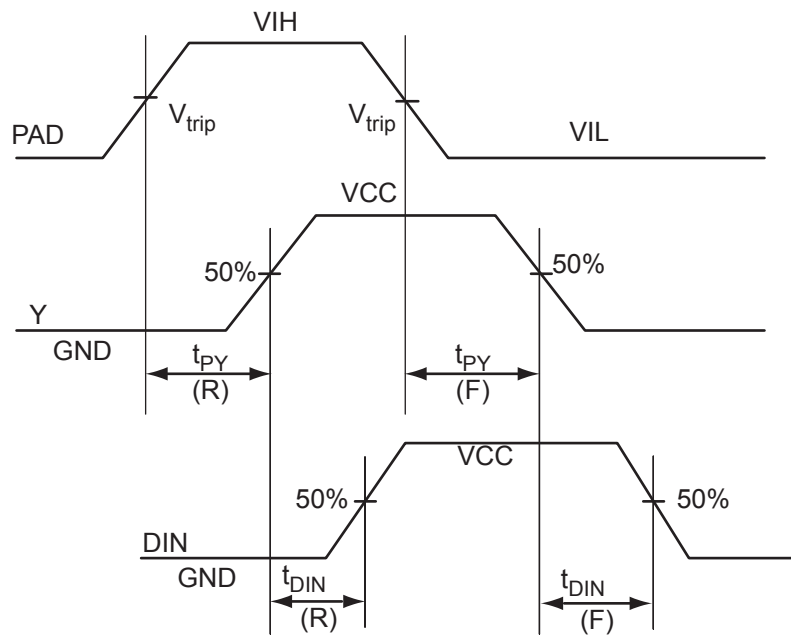
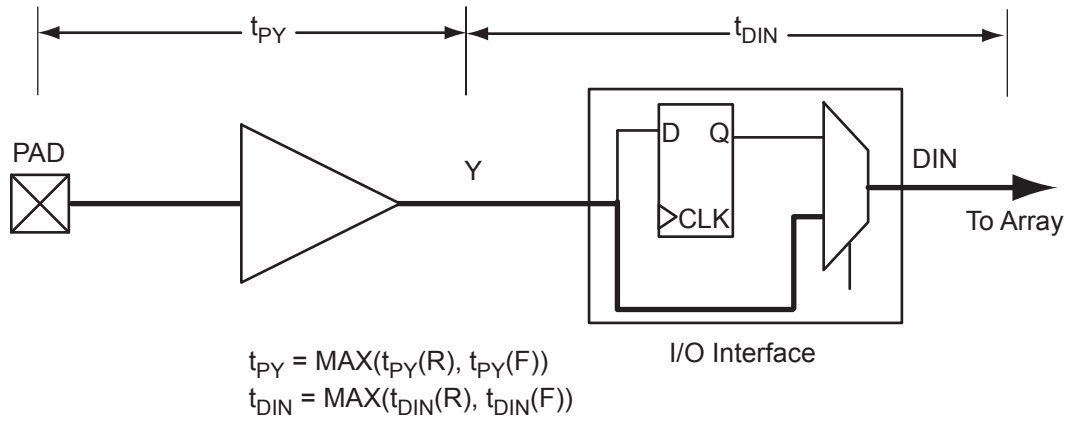
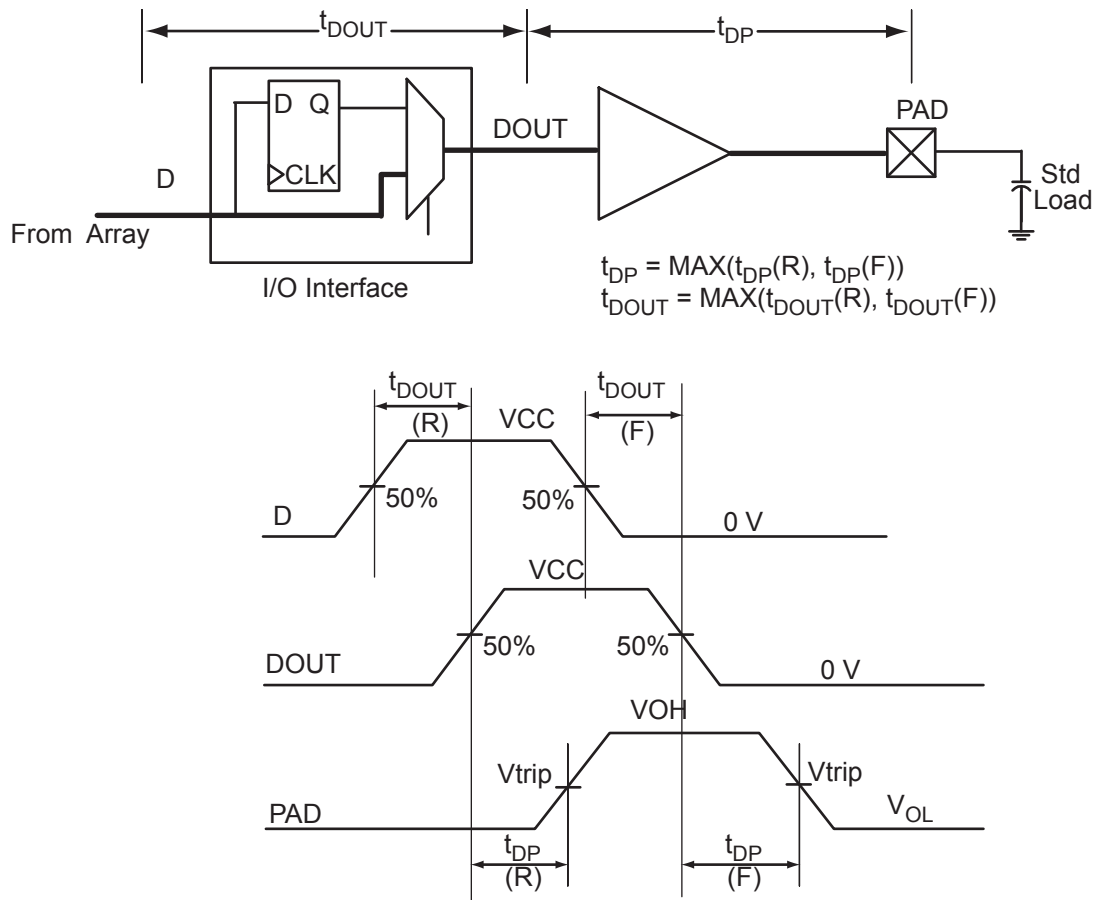

Figure 2-3 • Input Buffer Timing Model and Delays (example)

**Figure 2-4 • Output Buffer Model and Delays (example)**

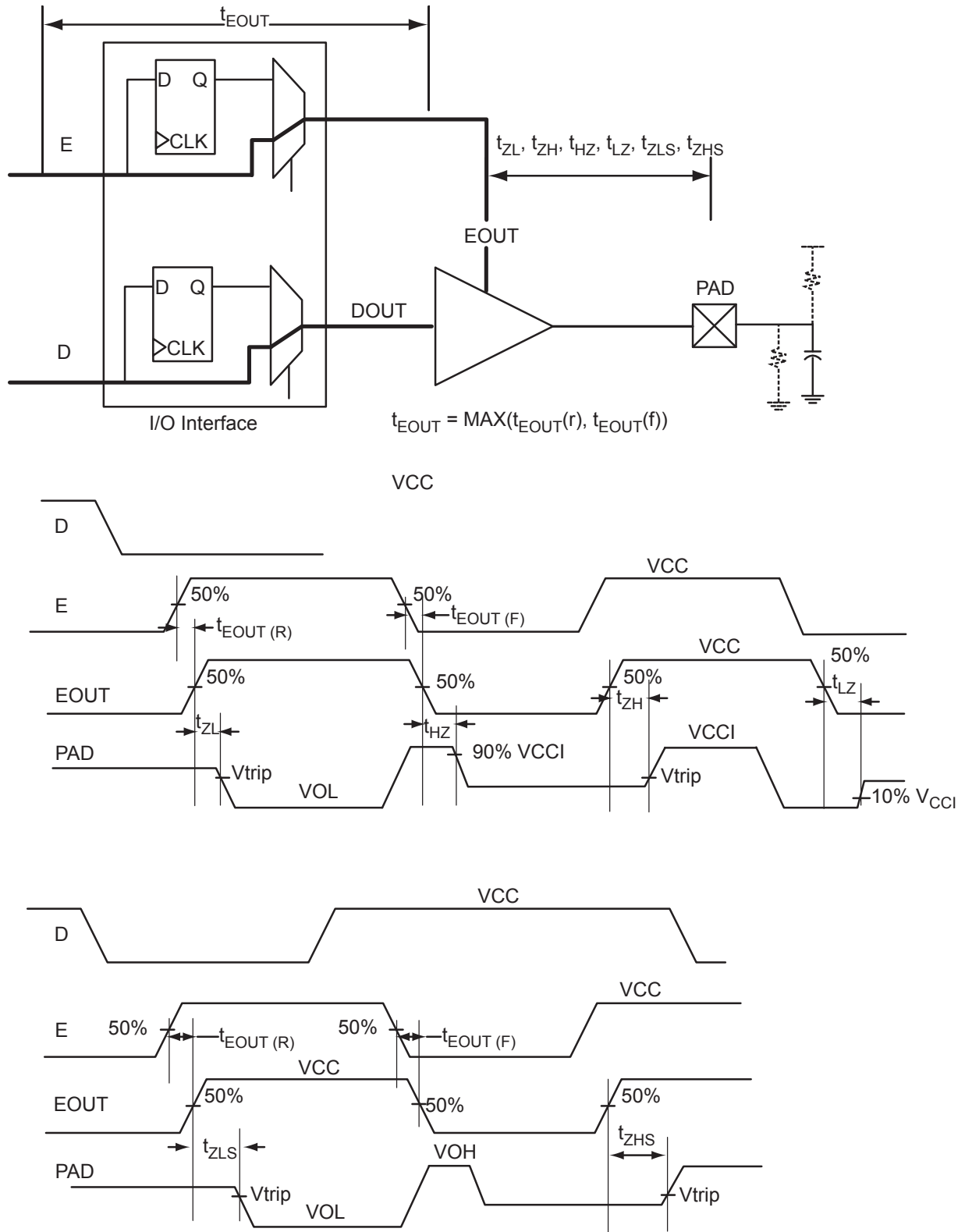

Figure 2-5 • Tristate Output Buffer Timing Model and Delays (example)

## Overview of I/O Performance

### Summary of I/O DC Input and Output Levels – Default I/O Software Settings

**Table 2-14 • Summary of Maximum and Minimum DC Input and Output Levels**  
Applicable to Commercial and Industrial Conditions—Software Default Settings

| I/O Standard                  | Drive Strength | Equivalent Software Default Drive Strength Option <sup>2</sup> | Slew Rate | VIL    |             | VIH         |        | VOL         | VOH         | IOL <sup>1</sup> | IOH <sup>1</sup> |
|-------------------------------|----------------|--|-----------|--------|-------------|-------------|--------|-------------|-------------|------------------|------------------|
|                               |                |  |           | Min. V | Max V       | Min. V      | Max. V | Max. V      | Min. V      | mA               | mA               |
| 3.3 V LVTTTL/<br>3.3 V LVCMOS | 8 mA           | 8 mA   | High      | -0.3   | 0.8         | 2           | 3.6    | 0.4         | 2.4         | 8                | 8                |
| 3.3 V LVCMOS Wide Range       | 100 $\mu$ A    | 8 mA   | High      | -0.3   | 0.8         | 2           | 3.6    | 0.2         | VCCI - 0.2  | 100 $\mu$ A      | 100 $\mu$ A      |
| 2.5 V LVCMOS                  | 8 mA           | 8 mA   | High      | -0.3   | 0.7         | 1.7         | 3.6    | 0.7         | 1.7         | 8                | 8                |
| 1.8 V LVCMOS                  | 4 mA           | 4 mA   | High      | -0.3   | 0.35 * VCCI | 0.65 * VCCI | 3.6    | 0.45        | VCCI - 0.45 | 4                | 4                |
| 1.5 V LVCMOS                  | 2 mA           | 2 mA   | High      | -0.3   | 0.35 * VCCI | 0.65 * VCCI | 3.6    | 0.25 * VCCI | 0.75 * VCCI | 2                | 2                |

**Notes:**

1. Currents are measured at 85°C junction temperature.
2. The minimum drive strength for any LVCMOS 3.3 V software configuration when run in wide range is  $\pm 100 \mu$ A. Drive strength displayed in the software is supported for normal range only. For a detailed I/V curve, refer to the IBIS models.
3. All LVCMOS 3.3 V software macros support LVCMOS 3.3 V wide range, as specified in the JESD8-B specification.

**Table 2-15 • Summary of Maximum and Minimum DC Input Levels**  
Applicable to Commercial and Industrial Conditions

| DC I/O Standards            | Commercial <sup>1</sup> |                  | Industrial <sup>2</sup> |                  |
|-----------------------------|-------------------------|------------------|-------------------------|------------------|
|                             | IIL <sup>3</sup>        | IIH <sup>4</sup> | IIL <sup>3</sup>        | IIH <sup>4</sup> |
|                             | $\mu$ A                 | $\mu$ A          | $\mu$ A                 | $\mu$ A          |
| 3.3 V LVTTTL / 3.3 V LVCMOS | 10                      | 10               | 15                      | 15               |
| 3.3 V LVCMOS Wide Range     | 10                      | 10               | 15                      | 15               |
| 2.5 V LVCMOS                | 10                      | 10               | 15                      | 15               |
| 1.8 V LVCMOS                | 10                      | 10               | 15                      | 15               |
| 1.5 V LVCMOS                | 10                      | 10               | 15                      | 15               |

**Notes:**

1. Commercial range ( $-20^{\circ}\text{C} < T_A < 70^{\circ}\text{C}$ )
2. Industrial range ( $-40^{\circ}\text{C} < T_A < 85^{\circ}\text{C}$ )
3. IIL is the input leakage current per I/O pin over recommended operation conditions where  $-0.3 \text{ V} < V_{IN} < V_{IL}$ .
4. IIH is the input leakage current per I/O pin over recommended operating conditions  $V_{IH} < V_{IN} < V_{CCI}$ . Input current is larger when operating outside recommended ranges.

## Summary of I/O Timing Characteristics – Default I/O Software Settings

**Table 2-16 • Summary of AC Measuring Points**

| Standard                    | Measuring Trip Point (Vtrip) |
|-----------------------------|------------------------------|
| 3.3 V LVTTTL / 3.3 V LVCMOS | 1.4 V                        |
| 3.3 V LVCMOS Wide Range     | 1.4 V                        |
| 2.5 V LVCMOS                | 1.2 V                        |
| 1.8 V LVCMOS                | 0.90 V                       |
| 1.5 V LVCMOS                | 0.75 V                       |

**Table 2-17 • I/O AC Parameter Definitions**

| Parameter  | Parameter Definition  |
|------------|---|
| $t_{DP}$   | Data to Pad delay through the Output Buffer                                 |
| $t_{PY}$   | Pad to Data delay through the Input Buffer                                  |
| $t_{DOUT}$ | Data to Output Buffer delay through the I/O interface                       |
| $t_{EOUT}$ | Enable to Output Buffer Tristate Control delay through the I/O interface    |
| $t_{DIN}$  | Input Buffer to Data delay through the I/O interface                        |
| $t_{HZ}$   | Enable to Pad delay through the Output Buffer—HIGH to Z                     |
| $t_{ZH}$   | Enable to Pad delay through the Output Buffer—Z to HIGH                     |
| $t_{LZ}$   | Enable to Pad delay through the Output Buffer—LOW to Z                      |
| $t_{ZL}$   | Enable to Pad delay through the Output Buffer—Z to LOW                      |
| $t_{ZHS}$  | Enable to Pad delay through the Output Buffer with delayed enable—Z to HIGH |
| $t_{ZLS}$  | Enable to Pad delay through the Output Buffer with delayed enable—Z to LOW  |

**Table 2-18 • Summary of I/O Timing Characteristics—Software Default Settings (at 35 pF)**  
 STD Speed Grade, Commercial-Case Conditions:  $T_J = 70^\circ\text{C}$ , Worst Case  $V_{CC} = 1.425\text{ V}$   
 For A3PN060, A3PN125, and A3PN250

| I/O Standard                | Drive Strength (mA) | Equivalent Software Default Drive Strength Option <sup>1</sup> | Slew Rate | Capacitive Load (pF) | $t_{DOUT}$ (ns) | $t_{DP}$ (ns) | $t_{DIN}$ (ns) | $t_{PY}$ (ns) | $t_{PYS}$ (ns) | $t_{EOUT}$ (ns) | $t_{ZL}$ (ns) | $t_{ZH}$ (ns) | $t_{LZ}$ (ns) | $t_{HZ}$ (ns) |
|-----------------------------|---------------------|--|-----------|----------------------|-----------------|---------------|----------------|---------------|----------------|-----------------|---------------|---------------|---------------|---------------|
| 3.3 V LVTTTL / 3.3 V LVCMOS | 8                   | 8 mA   | High      | 35                   | 0.60            | 4.57          | 0.04           | 1.13          | 1.52           | 0.43            | 4.64          | 3.92          | 2.60          | 3.14          |
| 3.3 V LVCMOS Wide Range     | 100 $\mu\text{A}$   | 8 mA   | High      | 35                   | 0.60            | 6.78          | 0.04           | 1.57          | 2.18           | 0.43            | 6.78          | 5.72          | 3.72          | 4.35          |
| 2.5 V LVCMOS                | 8                   | 8 mA   | High      | 35                   | 0.60            | 4.94          | 0.04           | 1.43          | 1.63           | 0.43            | 4.71          | 4.94          | 2.60          | 2.98          |
| 1.8 V LVCMOS                | 4                   | 4 mA   | High      | 35                   | 0.60            | 6.53          | 0.04           | 1.35          | 1.90           | 0.43            | 5.53          | 6.53          | 2.62          | 2.89          |
| 1.5 V LVCMOS                | 2                   | 2 mA   | High      | 35                   | 0.60            | 7.86          | 0.04           | 1.56          | 2.14           | 0.43            | 6.45          | 7.86          | 2.66          | 2.83          |

**Notes:**

1. The minimum drive strength for any LVCMOS 3.3 V software configuration when run in wide range is  $\pm 100\ \mu\text{A}$ . Drive strength displayed in the software is supported for normal range only. For a detailed I/V curve, refer to the IBIS models.
2. All LVCMOS 3.3 V software macros support LVCMOS 3.3 V wide range, as specified in the JESD8-B specification.
3. For specific junction temperature and voltage supply levels, refer to [Table 2-6 on page 2-5](#) for derating values.

**Table 2-19 • Summary of I/O Timing Characteristics—Software Default Settings (at 10 pF)**  
 STD Speed Grade, Commercial-Case Conditions:  $T_J = 70^\circ\text{C}$ , Worst Case  $V_{CC} = 1.425\text{ V}$   
 For A3PN020, A3PN015, and A3PN010

| I/O Standard                | Drive Strength (mA) | Equivalent Software Default Drive Strength Option <sup>1</sup> | Slew Rate | Capacitive Load (pF) | $t_{DOUT}$ (ns) | $t_{DP}$ (ns) | $t_{DIN}$ (ns) | $t_{PY}$ (ns) | $t_{PYS}$ (ns) | $t_{EOUT}$ (ns) | $t_{ZL}$ (ns) | $t_{ZH}$ (ns) | $t_{LZ}$ (ns) | $t_{HZ}$ (ns) |
|-----------------------------|---------------------|--|-----------|----------------------|-----------------|---------------|----------------|---------------|----------------|-----------------|---------------|---------------|---------------|---------------|
| 3.3 V LVTTTL / 3.3 V LVCMOS | 8                   | 8 mA   | High      | 10                   | 0.60            | 2.73          | 0.04           | 1.13          | 1.52           | 0.43            | 2.77          | 2.23          | 2.60          | 3.14          |
| 3.3 V LVCMOS Wide Range     | 100 $\mu\text{A}$   | 8 mA   | High      | 10                   | 0.60            | 3.94          | 0.04           | 1.57          | 2.18           | 0.43            | 3.94          | 3.16          | 3.72          | 4.35          |
| 2.5 V LVCMOS                | 8                   | 8 mA   | High      | 10                   | 0.60            | 2.76          | 0.04           | 1.43          | 1.63           | 0.43            | 2.80          | 2.60          | 2.60          | 2.98          |
| 1.8 V LVCMOS                | 4                   | 4 mA   | High      | 10                   | 0.60            | 3.22          | 0.04           | 1.35          | 1.90           | 0.43            | 3.24          | 3.22          | 2.62          | 2.89          |
| 1.5 V LVCMOS                | 2                   | 2 mA   | High      | 10                   | 0.60            | 3.76          | 0.04           | 1.56          | 2.14           | 0.43            | 3.74          | 3.76          | 2.66          | 2.83          |

**Notes:**

1. The minimum drive strength for any LVCMOS 3.3 V software configuration when run in wide range is  $\pm 100\ \mu\text{A}$ . Drive strength displayed in the software is supported for normal range only. For a detailed I/V curve, refer to the IBIS models.
2. All LVCMOS 3.3 V software macros support LVCMOS 3.3 V wide range, as specified in the JESD8-B specification.
3. For specific junction temperature and voltage supply levels, refer to [Table 2-6 on page 2-5](#) for derating values.



## Detailed I/O DC Characteristics

**Table 2-20 • Input Capacitance**

| Symbol             | Definition                         | Conditions                       | Min. | Max. | Units |
|--------------------|------------------------------------|----------------------------------|------|------|-------|
| C <sub>IN</sub>    | Input capacitance                  | V <sub>IN</sub> = 0, f = 1.0 MHz |      | 8    | pF    |
| C <sub>INCLK</sub> | Input capacitance on the clock pin | V <sub>IN</sub> = 0, f = 1.0 MHz |      | 8    | pF    |

**Table 2-21 • I/O Output Buffer Maximum Resistances<sup>1</sup>**

| Standard                    | Drive Strength | R <sub>PULL-DOWN</sub> (Ω) <sup>2</sup>   | R <sub>PULL-UP</sub> (Ω) <sup>3</sup> |
|-----------------------------|----------------|---|---------------------------------------|
| 3.3 V LVTTTL / 3.3 V LVCMOS | 2 mA           | 100                                       | 300                                   |
|                             | 4 mA           | 100                                       | 300                                   |
|                             | 6 mA           | 50  | 150                                   |
|                             | 8 mA           | 50  | 150                                   |
| 3.3 V LVCMOS Wide Range     | 100 μA         | Same as equivalent software default drive |                                       |
| 2.5 V LVCMOS                | 2 mA           | 100                                       | 200                                   |
|                             | 4 mA           | 100                                       | 200                                   |
|                             | 6 mA           | 50  | 100                                   |
|                             | 8 mA           | 50  | 100                                   |
| 1.8 V LVCMOS                | 2 mA           | 200                                       | 225                                   |
|                             | 4 mA           | 100                                       | 112                                   |
| 1.5 V LVCMOS                | 2 mA           | 200                                       | 224                                   |

**Notes:**

1. These maximum values are provided for informational reasons only. Minimum output buffer resistance values depend on V<sub>CCI</sub>, drive strength selection, temperature, and process. For board design considerations and detailed output buffer resistances, use the corresponding IBIS models, located at <http://www.microsemi.com/soc/download/ibis/default.aspx>.
2.  $R_{(PULL-DOWN-MAX)} = (VOL_{spec}) / IOL_{spec}$
3.  $R_{(PULL-UP-MAX)} = (VCCI_{max} - VOH_{spec}) / IOH_{spec}$

**Table 2-22 • I/O Weak Pull-Up/Pull-Down Resistances  
Minimum and Maximum Weak Pull-Up/Pull-Down Resistance Values**

| V <sub>CCI</sub>        | R <sub>(WEAK PULL-UP)</sub> <sup>1</sup> (Ω) |      | R <sub>(WEAK PULL-DOWN)</sub> <sup>2</sup> (Ω) |       |
|-------------------------|--|------|--|-------|
|                         | Min.   | Max. | Min.   | Max.  |
| 3.3 V                   | 10 K   | 45 K | 10 K   | 45 K  |
| 3.3 V (wide range I/Os) | 10 K   | 45 K | 10 K   | 45 K  |
| 2.5 V                   | 11 K   | 55 K | 12 K   | 74 K  |
| 1.8 V                   | 18 K   | 70 K | 17 K   | 110 K |
| 1.5 V                   | 19 K   | 90 K | 19 K   | 140 K |

**Notes:**

1.  $R_{(WEAK PULL-UP-MAX)} = (VCCI_{max} - VOH_{spec}) / I_{(WEAK PULL-UP-MIN)}$
2.  $R_{(WEAK PULLDOWN-MAX)} = (VOL_{spec}) / I_{(WEAK PULLDOWN-MIN)}$

**Table 2-23 • I/O Short Currents IOSH/IOSL**

|                             | Drive Strength | IOSL (mA)*                                | IOSH (mA)* |
|-----------------------------|----------------|---|------------|
| 3.3 V LVTTTL / 3.3 V LVCMOS | 2 mA           | 25  | 27         |
|                             | 4 mA           | 25  | 27         |
|                             | 6 mA           | 51  | 54         |
|                             | 8 mA           | 51  | 54         |
| 3.3 V LVCMOS Wide Range     | 100 $\mu$ A    | Same as equivalent software default drive |            |
| 2.5 V LVCMOS                | 2 mA           | 16  | 18         |
|                             | 4 mA           | 16  | 18         |
|                             | 6 mA           | 32  | 37         |
|                             | 8 mA           | 32  | 37         |
| 1.8 V LVCMOS                | 2 mA           | 9   | 11         |
|                             | 4 mA           | 17  | 22         |
| 1.5 V LVCMOS                | 2 mA           | 13  | 16         |

*Note:* \* $T_j = 100^\circ\text{C}$

The length of time an I/O can withstand IOSH/IOSL events depends on the junction temperature. The reliability data below is based on a 3.3 V, 8 mA I/O setting, which is the worst case for this type of analysis.

For example, at 100°C, the short current condition would have to be sustained for more than six months to cause a reliability concern. The I/O design does not contain any short circuit protection, but such protection would only be needed in extremely prolonged stress conditions.

**Table 2-24 • Duration of Short Circuit Event before Failure**

| Temperature | Time before Failure |
|-------------|---------------------|
| -40°C       | > 20 years          |
| -20°C       | > 20 years          |
| 0°C         | > 20 years          |
| 25°C        | > 20 years          |
| 70°C        | 5 years             |
| 85°C        | 2 years             |
| 100°C       | 6 months            |

**Table 2-25 • Schmitt Trigger Input Hysteresis  
Hysteresis Voltage Value (Typ.) for Schmitt Mode Input Buffers**

| Input Buffer Configuration                   | Hysteresis Value (typ.) |
|--|-------------------------|
| 3.3 V LVTTTL / LVCMOS (Schmitt trigger mode) | 240 mV                  |
| 2.5 V LVCMOS (Schmitt trigger mode)          | 140 mV                  |
| 1.8 V LVCMOS (Schmitt trigger mode)          | 80 mV                   |
| 1.5 V LVCMOS (Schmitt trigger mode)          | 60 mV                   |

**Table 2-26 • I/O Input Rise Time, Fall Time, and Related I/O Reliability**

| Input Buffer                                | Input Rise/Fall Time (min.) | Input Rise/Fall Time (max.)  | Reliability      |
|---|-----------------------------|--|------------------|
| LVTTTL/LVCMOS<br>(Schmitt trigger disabled) | No requirement              | 10 ns *  | 20 years (100°C) |
| LVTTTL/LVCMOS<br>(Schmitt trigger enabled)  | No requirement              | No requirement, but input noise voltage cannot exceed Schmitt hysteresis | 20 years (100°C) |

*Note:* The maximum input rise/fall time is related to the noise induced into the input buffer trace. If the noise is low, then the rise time and fall time of input buffers can be increased beyond the maximum value. The longer the rise/fall times, the more susceptible the input signal is to the board noise. Microsemi recommends signal integrity evaluation/characterization of the system to ensure that there is no excessive noise coupling into input signals.

## Single-Ended I/O Characteristics

### 3.3 V LVTTTL / 3.3 V LVCMOS

Low-Voltage Transistor–Transistor Logic (LVTTTL) is a general-purpose standard (EIA/JESD) for 3.3 V applications. It uses an LVTTTL input buffer and push-pull output buffer.

**Table 2-27 • Minimum and Maximum DC Input and Output Levels**

| 3.3 V LVTTTL /<br>3.3 V LVCMOS | VIL       |           | VIH       |           | VOL       | VOH       | IOL | IOH | IOSL                    | IOSH                    | IIL <sup>1</sup> | IIH <sup>2</sup> |
|--------------------------------|-----------|-----------|-----------|-----------|-----------|-----------|-----|-----|-------------------------|-------------------------|------------------|------------------|
|                                | Min.<br>V | Max.<br>V | Min.<br>V | Max.<br>V | Max.<br>V | Min.<br>V | mA  | mA  | Max.<br>mA <sup>3</sup> | Max.<br>mA <sup>3</sup> | μA <sup>4</sup>  | μA <sup>4</sup>  |
| 2 mA                           | -0.3      | 0.8       | 2         | 3.6       | 0.4       | 2.4       | 2   | 2   | 25                      | 27                      | 10               | 10               |
| 4 mA                           | -0.3      | 0.8       | 2         | 3.6       | 0.4       | 2.4       | 4   | 4   | 25                      | 27                      | 10               | 10               |
| 6 mA                           | -0.3      | 0.8       | 2         | 3.6       | 0.4       | 2.4       | 6   | 6   | 51                      | 54                      | 10               | 10               |
| 8 mA                           | -0.3      | 0.8       | 2         | 3.6       | 0.4       | 2.4       | 8   | 8   | 51                      | 54                      | 10               | 10               |

**Notes:**

1. IIL is the input leakage current per I/O pin over recommended operation conditions where  $-0.3\text{ V} < V_{IN} < V_{IL}$ .
2. IIH is the input leakage current per I/O pin over recommended operating conditions  $V_{IH} < V_{IN} < V_{CCI}$ . Input current is larger when operating outside recommended ranges.
3. Currents are measured at high temperature (100°C junction temperature) and maximum voltage.
4. Currents are measured at 85°C junction temperature.
5. Software default selection highlighted in gray.

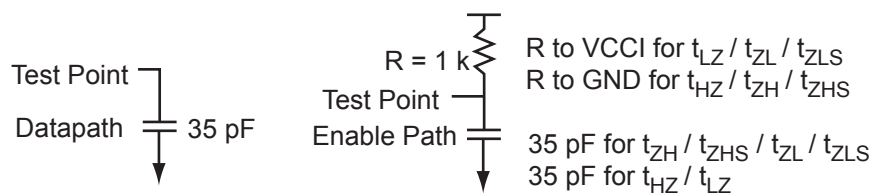

**Figure 2-6 • AC Loading**

**Table 2-28 • 3.3 V LVTTTL/LVCMOS AC Waveforms, Measuring Points, and Capacitive Loads**

| Input LOW (V) | Input HIGH (V) | Measuring Point* (V) | C <sub>LOAD</sub> (pF) |
|---------------|----------------|----------------------|------------------------|
| 0             | 3.3            | 1.4                  | 10                     |

**Notes:**

1. Measuring point =  $V_{trip}$ . See Table 2-16 on page 2-17 for a complete table of trip points.
2. Capacitive Load for A3PN060, A3PN125, and A3PN250 is 35 pF.

## Timing Characteristics

**Table 2-29 • 3.3 V LVTTTL / 3.3 V LVCMOS Low Slew**

Commercial-Case Conditions:  $T_J = 70^\circ\text{C}$ , Worst-Case VCC = 1.425 V, Worst-Case VCCI = 3.0 V  
 Software Default Load at 35 pF for A3PN060, A3PN125, A3PN250

| Drive Strength | Speed Grade | $t_{DOUT}$ | $t_{DP}$ | $t_{DIN}$ | $t_{PY}$ | $t_{PYS}$ | $t_{EOUT}$ | $t_{ZL}$ | $t_{ZH}$ | $t_{LZ}$ | $t_{HZ}$ | Units |
|----------------|-------------|------------|----------|-----------|----------|-----------|------------|----------|----------|----------|----------|-------|
| 2 mA           | Std.        | 0.60       | 9.70     | 0.04      | 1.13     | 1.52      | 0.43       | 9.88     | 8.82     | 2.31     | 2.50     | ns    |
|                | -1          | 0.51       | 8.26     | 0.04      | 0.96     | 1.29      | 0.36       | 8.40     | 7.50     | 1.96     | 2.13     | ns    |
|                | -2          | 0.45       | 7.25     | 0.03      | 0.84     | 1.13      | 0.32       | 7.37     | 6.59     | 1.72     | 1.87     | ns    |
| 4 mA           | Std.        | 0.60       | 9.70     | 0.04      | 1.13     | 1.52      | 0.43       | 9.88     | 8.82     | 2.31     | 2.50     | ns    |
|                | -1          | 0.51       | 8.26     | 0.04      | 0.96     | 1.29      | 0.36       | 8.40     | 7.50     | 1.96     | 2.13     | ns    |
|                | -2          | 0.45       | 7.25     | 0.03      | 0.84     | 1.13      | 0.32       | 7.37     | 6.59     | 1.72     | 1.87     | ns    |
| 6 mA           | Std.        | 0.60       | 6.90     | 0.04      | 1.13     | 1.52      | 0.43       | 7.01     | 6.22     | 2.61     | 3.01     | ns    |
|                | -1          | 0.51       | 5.87     | 0.04      | 0.96     | 1.29      | 0.36       | 5.97     | 5.29     | 2.22     | 2.56     | ns    |
|                | -2          | 0.45       | 5.15     | 0.03      | 0.84     | 1.13      | 0.32       | 5.24     | 4.64     | 1.95     | 2.25     | ns    |
| 8 mA           | Std.        | 0.60       | 6.90     | 0.04      | 1.13     | 1.52      | 0.43       | 7.01     | 6.22     | 2.61     | 3.01     | ns    |
|                | -1          | 0.51       | 5.87     | 0.04      | 0.96     | 1.29      | 0.36       | 5.97     | 5.29     | 2.22     | 2.56     | ns    |
|                | -2          | 0.45       | 5.15     | 0.03      | 0.84     | 1.13      | 0.32       | 5.24     | 4.64     | 1.95     | 2.25     | ns    |

Note: For specific junction temperature and voltage supply levels, refer to Table 2-6 on page 2-5 for derating values.

**Table 2-30 • 3.3 V LVTTTL / 3.3 V LVCMOS High Slew**

Commercial-Case Conditions:  $T_J = 70^\circ\text{C}$ , Worst-Case VCC = 1.425 V, Worst-Case VCCI = 3.0 V  
 Software Default Load at 35 pF for A3PN060, A3PN125, A3PN250

| Drive Strength | Speed Grade | $t_{DOUT}$ | $t_{DP}$ | $t_{DIN}$ | $t_{PY}$ | $t_{PYS}$ | $t_{EOUT}$ | $t_{ZL}$ | $t_{ZH}$ | $t_{LZ}$ | $t_{HZ}$ | Units |
|----------------|-------------|------------|----------|-----------|----------|-----------|------------|----------|----------|----------|----------|-------|
| 2 mA           | Std.        | 0.60       | 7.19     | 0.04      | 1.13     | 1.52      | 0.43       | 7.32     | 6.40     | 2.30     | 2.62     | ns    |
|                | -1          | 0.51       | 6.12     | 0.04      | 0.96     | 1.29      | 0.36       | 6.22     | 5.44     | 1.96     | 2.23     | ns    |
|                | -2          | 0.45       | 5.37     | 0.03      | 0.84     | 1.13      | 0.32       | 5.46     | 4.78     | 1.72     | 1.96     | ns    |
| 4 mA           | Std.        | 0.60       | 7.19     | 0.04      | 1.13     | 1.52      | 0.43       | 7.32     | 6.40     | 2.30     | 2.62     | ns    |
|                | -1          | 0.51       | 6.12     | 0.04      | 0.96     | 1.29      | 0.36       | 6.22     | 5.44     | 1.96     | 2.23     | ns    |
|                | -2          | 0.45       | 5.37     | 0.03      | 0.84     | 1.13      | 0.32       | 5.46     | 4.78     | 1.72     | 1.96     | ns    |
| 6 mA           | Std.        | 0.60       | 4.57     | 0.04      | 1.13     | 1.52      | 0.43       | 4.64     | 3.92     | 2.60     | 3.14     | ns    |
|                | -1          | 0.51       | 3.89     | 0.04      | 0.96     | 1.29      | 0.36       | 3.95     | 3.33     | 2.22     | 2.67     | ns    |
|                | -2          | 0.45       | 3.41     | 0.03      | 0.84     | 1.13      | 0.32       | 3.47     | 2.93     | 1.95     | 2.34     | ns    |
| 8 mA           | Std.        | 0.60       | 4.57     | 0.04      | 1.13     | 1.52      | 0.43       | 4.64     | 3.92     | 2.60     | 3.14     | ns    |
|                | -1          | 0.51       | 3.89     | 0.04      | 0.96     | 1.29      | 0.36       | 3.95     | 3.33     | 2.22     | 2.67     | ns    |
|                | -2          | 0.45       | 3.41     | 0.03      | 0.84     | 1.13      | 0.32       | 3.47     | 2.93     | 1.95     | 2.34     | ns    |

Notes:

1. Software default selection highlighted in gray.
2. For specific junction temperature and voltage supply levels, refer to Table 2-6 on page 2-5 for derating values.

**Table 2-31 • 3.3 V LVTTTL / 3.3 V LVCMOS Low Slew**

Commercial-Case Conditions:  $T_J = 70^\circ\text{C}$ , Worst-Case VCC = 1.425 V, Worst-Case VCCI = 3.0 V  
 Software Default Load at 10 pF for A3PN020, A3PN015, A3PN010

| Drive Strength | Speed Grade | $t_{DOUT}$ | $t_{DP}$ | $t_{DIN}$ | $t_{PY}$ | $t_{PYS}$ | $t_{EOUT}$ | $t_{ZL}$ | $t_{ZH}$ | $t_{LZ}$ | $t_{HZ}$ | Units |
|----------------|-------------|------------|----------|-----------|----------|-----------|------------|----------|----------|----------|----------|-------|
| 2 mA           | Std.        | 0.60       | 5.48     | 0.04      | 1.13     | 1.52      | 0.43       | 5.58     | 5.21     | 2.31     | 2.50     | ns    |
|                | -1          | 0.51       | 4.66     | 0.04      | 0.96     | 1.29      | 0.36       | 4.74     | 4.43     | 1.96     | 2.13     | ns    |
|                | -2          | 0.45       | 4.09     | 0.03      | 0.84     | 1.13      | 0.32       | 4.16     | 3.89     | 1.72     | 1.87     | ns    |
| 4 mA           | Std.        | 0.60       | 5.48     | 0.04      | 1.13     | 1.52      | 0.43       | 5.58     | 5.21     | 2.31     | 2.50     | ns    |
|                | -1          | 0.51       | 4.66     | 0.04      | 0.96     | 1.29      | 0.36       | 4.74     | 4.43     | 1.96     | 2.13     | ns    |
|                | -2          | 0.45       | 4.09     | 0.03      | 0.84     | 1.13      | 0.32       | 4.16     | 3.89     | 1.72     | 1.87     | ns    |
| 6 mA           | Std.        | 0.60       | 4.33     | 0.04      | 1.13     | 1.52      | 0.43       | 4.40     | 4.14     | 2.61     | 3.01     | ns    |
|                | -1          | 0.51       | 3.69     | 0.04      | 0.96     | 1.29      | 0.36       | 3.75     | 3.52     | 2.22     | 2.56     | ns    |
|                | -2          | 0.45       | 3.24     | 0.03      | 0.84     | 1.13      | 0.32       | 3.29     | 3.09     | 1.95     | 2.25     | ns    |
| 8 mA           | Std.        | 0.60       | 4.33     | 0.04      | 1.13     | 1.52      | 0.43       | 4.40     | 4.14     | 2.61     | 3.01     | ns    |
|                | -1          | 0.51       | 3.69     | 0.04      | 0.96     | 1.29      | 0.36       | 3.75     | 3.52     | 2.22     | 2.56     | ns    |
|                | -2          | 0.45       | 3.24     | 0.03      | 0.84     | 1.13      | 0.32       | 3.29     | 3.09     | 1.95     | 2.25     | ns    |

Note: For specific junction temperature and voltage supply levels, refer to Table 2-6 on page 2-5 for derating values.

**Table 2-32 • 3.3 V LVTTTL / 3.3 V LVCMOS High Slew**

Commercial-Case Conditions:  $T_J = 70^\circ\text{C}$ , Worst-Case VCC = 1.425 V, Worst-Case VCCI = 3.0 V  
 Software Default Load at 10 pF for A3PN020, A3PN015, A3PN010

| Drive Strength | Speed Grade | $t_{DOUT}$ | $t_{DP}$ | $t_{DIN}$ | $t_{PY}$ | $t_{PYS}$ | $t_{EOUT}$ | $t_{ZL}$ | $t_{ZH}$ | $t_{LZ}$ | $t_{HZ}$ | Units |
|----------------|-------------|------------|----------|-----------|----------|-----------|------------|----------|----------|----------|----------|-------|
| 2 mA           | Std.        | 0.60       | 3.56     | 0.04      | 1.13     | 1.52      | 0.43       | 3.62     | 3.03     | 2.30     | 2.62     | ns    |
|                | -1          | 0.51       | 3.03     | 0.04      | 0.96     | 1.29      | 0.36       | 3.08     | 2.58     | 1.96     | 2.23     | ns    |
|                | -2          | 0.45       | 2.66     | 0.03      | 0.84     | 1.13      | 0.32       | 2.70     | 2.26     | 1.72     | 1.96     | ns    |
| 4 mA           | Std.        | 0.60       | 3.56     | 0.04      | 1.13     | 1.52      | 0.43       | 3.62     | 3.03     | 2.30     | 2.62     | ns    |
|                | -1          | 0.51       | 3.03     | 0.04      | 0.96     | 1.29      | 0.36       | 3.08     | 2.58     | 1.96     | 2.23     | ns    |
|                | -2          | 0.45       | 2.66     | 0.03      | 0.84     | 1.13      | 0.32       | 2.70     | 2.26     | 1.72     | 1.96     | ns    |
| 6 mA           | Std.        | 0.60       | 2.73     | 0.04      | 1.13     | 1.52      | 0.43       | 2.77     | 2.23     | 2.60     | 3.14     | ns    |
|                | -1          | 0.51       | 2.32     | 0.04      | 0.96     | 1.29      | 0.36       | 2.36     | 1.90     | 2.22     | 2.67     | ns    |
|                | -2          | 0.45       | 2.04     | 0.03      | 0.84     | 1.13      | 0.32       | 2.07     | 1.67     | 1.95     | 2.34     | ns    |
| 8 mA           | Std.        | 0.60       | 2.73     | 0.04      | 1.13     | 1.52      | 0.43       | 2.77     | 2.23     | 2.60     | 3.14     | ns    |
|                | -1          | 0.51       | 2.32     | 0.04      | 0.96     | 1.29      | 0.36       | 2.36     | 1.90     | 2.22     | 2.67     | ns    |
|                | -2          | 0.45       | 2.04     | 0.03      | 0.84     | 1.13      | 0.32       | 2.07     | 1.67     | 1.95     | 2.34     | ns    |

Notes:

1. Software default selection highlighted in gray.
2. For specific junction temperature and voltage supply levels, refer to Table 2-6 on page 2-5 for derating values.

### 3.3 V LVCMOS Wide Range

Table 2-33 • Minimum and Maximum DC Input and Output Levels for 3.3 V LVCMOS Wide Range

| 3.3 V LVCMOS Wide Range | Equivalent Software Default Drive Strength Option <sup>3</sup> | VIL    |        | VIH    |        | VOL    | VOH       | IOL | IOH | IIL <sup>1</sup> | IIH <sup>2</sup> |
|-------------------------|--|--------|--------|--------|--------|--------|-----------|-----|-----|------------------|------------------|
|                         |  | Min. V | Max. V | Min. V | Max. V | Max. V | Min. V    | mA  | mA  | μA <sup>4</sup>  | μA <sup>4</sup>  |
| 100 μA                  | 2 mA   | -0.3   | 0.8    | 2      | 3.6    | 0.2    | VDD - 0.2 | 100 | 100 | 10               | 10               |
| 100 μA                  | 4 mA   | -0.3   | 0.8    | 2      | 3.6    | 0.2    | VDD - 0.2 | 100 | 100 | 10               | 10               |
| 100 μA                  | 6 mA   | -0.3   | 0.8    | 2      | 3.6    | 0.2    | VDD - 0.2 | 100 | 100 | 10               | 10               |
| 100 μA                  | 8 mA   | -0.3   | 0.8    | 2      | 3.6    | 0.2    | VDD - 0.2 | 100 | 100 | 10               | 10               |

**Notes:**

1. IIL is the input leakage current per I/O pin over recommended operation conditions where  $-0.3\text{ V} < V_{IN} < V_{IL}$ .
2. IIH is the input leakage current per I/O pin over recommended operating conditions  $V_{IH} < V_{IN} < V_{CCI}$ . Input current is larger when operating outside recommended ranges.
3. The minimum drive strength for any LVCMOS 3.3 V software configuration when run in wide range is  $\pm 100\ \mu\text{A}$ . Drive strength displayed in the software is supported for normal range only. For a detailed I/V curve, refer to the IBIS models.
4. Currents are measured at 85°C junction temperature.
5. All LVCMOS 3.3 V software macros support LVCMOS 3.3 V Wide Range, as specified in the JESD8-B specification.
6. Software default selection highlighted in gray.

### Timing Characteristics

**Table 2-34 • 3.3 V LVCMOS Wide Range Low Slew**

Commercial-Case Conditions:  $T_J = 70^\circ\text{C}$ , Worst-Case  $V_{CC} = 1.425\text{ V}$ , Worst-Case  $V_{CCI} = 2.7\text{ V}$   
 Software Default Load at 35 pF for A3PN060, A3PN125, A3PN250

| Drive Strength    | Equivalent Software Default Drive Strength Option <sup>1</sup> | Speed Grade | $t_{DOUT}$ | $t_{DP}$ | $t_{DIN}$ | $t_{PY}$ | $t_{PYS}$ | $t_{EOUT}$ | $t_{ZL}$ | $t_{ZH}$ | $t_{LZ}$ | $t_{HZ}$ | Units |
|-------------------|--|-------------|------------|----------|-----------|----------|-----------|------------|----------|----------|----------|----------|-------|
| 100 $\mu\text{A}$ | 2 mA   | Std.        | 0.60       | 14.73    | 0.04      | 1.57     | 2.18      | 0.43       | 14.73    | 13.16    | 3.26     | 3.38     | ns    |
|                   |  | -1          | 0.51       | 12.53    | 0.04      | 1.33     | 1.85      | 0.36       | 12.53    | 11.19    | 2.77     | 2.87     | ns    |
|                   |  | -2          | 0.45       | 11.00    | 0.03      | 1.17     | 1.62      | 0.32       | 11.00    | 9.83     | 2.43     | 2.52     | ns    |
| 100 $\mu\text{A}$ | 4 mA   | Std.        | 0.60       | 14.73    | 0.04      | 1.57     | 2.18      | 0.43       | 14.73    | 13.16    | 3.26     | 3.38     | ns    |
|                   |  | -1          | 0.51       | 12.53    | 0.04      | 1.33     | 1.85      | 0.36       | 12.53    | 11.19    | 2.77     | 2.87     | ns    |
|                   |  | -2          | 0.45       | 11.00    | 0.03      | 1.17     | 1.62      | 0.32       | 11.00    | 9.83     | 2.43     | 2.52     | ns    |
| 100 $\mu\text{A}$ | 6 mA   | Std.        | 0.60       | 10.38    | 0.04      | 1.57     | 2.18      | 0.43       | 10.38    | 9.21     | 3.72     | 4.16     | ns    |
|                   |  | -1          | 0.51       | 8.83     | 0.04      | 1.33     | 1.85      | 0.36       | 8.83     | 7.83     | 3.17     | 3.54     | ns    |
|                   |  | -2          | 0.45       | 7.75     | 0.03      | 1.17     | 1.62      | 0.32       | 7.75     | 6.88     | 2.78     | 3.11     | ns    |
| 100 $\mu\text{A}$ | 8 mA   | Std.        | 0.60       | 10.38    | 0.04      | 1.57     | 2.18      | 0.43       | 10.38    | 9.21     | 3.72     | 4.16     | ns    |
|                   |  | -1          | 0.51       | 8.83     | 0.04      | 1.33     | 1.85      | 0.36       | 8.83     | 7.83     | 3.17     | 3.54     | ns    |
|                   |  | -2          | 0.45       | 7.75     | 0.03      | 1.17     | 1.62      | 0.32       | 7.75     | 6.88     | 2.78     | 3.11     | ns    |

**Notes:**

1. The minimum drive strength for any LVCMOS 3.3 V software configuration when run in wide range is  $\pm 100\ \mu\text{A}$ . Drive strength displayed in the software is supported for normal range only. For a detailed I/V curve, refer to the IBIS models.
2. For specific junction temperature and voltage supply levels, refer to [Table 2-6 on page 2-5](#) for derating values.



**Table 2-35 • 3.3 V LVCMOS Wide Range High Slew**  
 Commercial-Case Conditions:  $T_J = 70^\circ\text{C}$ , Worst-Case VCC = 1.425 V, Worst-Case VCCI = 2.7 V  
 Software Default Load at 35 pF for A3PN060, A3PN125, A3PN250

| Drive Strength    | Equivalent Software Default Drive Strength Option <sup>1</sup> | Speed Grade | $t_{DOUT}$ | $t_{DP}$ | $t_{DIN}$ | $t_{PY}$ | $t_{PYS}$ | $t_{EOUT}$ | $t_{ZL}$ | $t_{ZH}$ | $t_{LZ}$ | $t_{HZ}$ | Units |
|-------------------|--|-------------|------------|----------|-----------|----------|-----------|------------|----------|----------|----------|----------|-------|
| 100 $\mu\text{A}$ | 2 mA   | Std.        | 0.60       | 10.83    | 0.04      | 1.57     | 2.18      | 0.43       | 10.83    | 9.48     | 3.25     | 3.56     | ns    |
|                   |  | -1          | 0.51       | 9.22     | 0.04      | 1.33     | 1.85      | 0.36       | 9.22     | 8.06     | 2.77     | 3.03     | ns    |
|                   |  | -2          | 0.45       | 8.09     | 0.03      | 1.17     | 1.62      | 0.32       | 8.09     | 7.08     | 2.43     | 2.66     | ns    |
| 100 $\mu\text{A}$ | 4 mA   | Std.        | 0.60       | 10.83    | 0.04      | 1.57     | 2.18      | 0.43       | 10.83    | 9.48     | 3.25     | 3.56     | ns    |
|                   |  | -1          | 0.51       | 9.22     | 0.04      | 1.33     | 1.85      | 0.36       | 9.22     | 8.06     | 2.77     | 3.03     | ns    |
|                   |  | -2          | 0.45       | 8.09     | 0.03      | 1.17     | 1.62      | 0.32       | 8.09     | 7.08     | 2.43     | 2.66     | ns    |
| 100 $\mu\text{A}$ | 6 mA   | Std.        | 0.60       | 6.78     | 0.04      | 1.57     | 2.18      | 0.43       | 6.78     | 5.72     | 3.72     | 4.35     | ns    |
|                   |  | -1          | 0.51       | 5.77     | 0.04      | 1.33     | 1.85      | 0.36       | 5.77     | 4.87     | 3.16     | 3.70     | ns    |
|                   |  | -2          | 0.45       | 5.06     | 0.03      | 1.17     | 1.62      | 0.32       | 5.06     | 4.27     | 2.78     | 3.25     | ns    |
| 100 $\mu\text{A}$ | 8 mA   | Std.        | 0.60       | 6.78     | 0.04      | 1.57     | 2.18      | 0.43       | 6.78     | 5.72     | 3.72     | 4.35     | ns    |
|                   |  | -1          | 0.51       | 5.77     | 0.04      | 1.33     | 1.85      | 0.36       | 5.77     | 4.87     | 3.16     | 3.70     | ns    |
|                   |  | -2          | 0.45       | 5.06     | 0.03      | 1.17     | 1.62      | 0.32       | 5.06     | 4.27     | 2.78     | 3.25     | ns    |

**Notes:**

1. The minimum drive strength for any LVCMOS 3.3 V software configuration when run in wide range is  $\pm 100 \mu\text{A}$ . Drive strength displayed in the software is supported for normal range only. For a detailed I/V curve, refer to the IBIS models.
2. For specific junction temperature and voltage supply levels, refer to [Table 2-6 on page 2-5](#) for derating values.
3. Software default selection highlighted in gray.

**Table 2-36 • 3.3 V LVCMOS Wide Range Low Slew**
**Commercial-Case Conditions:  $T_J = 70^\circ\text{C}$ , Worst-Case  $V_{CC} = 1.425\text{ V}$ , Worst-Case  $V_{CCI} = 2.7\text{ V}$** 
**Software Default Load at 35 pF for A3PN020, A3PN015, A3PN010**

| Drive Strength    | Equivalent Software Default Drive Strength Option <sup>1</sup> | Speed Grade | $t_{DOUT}$ | $t_{DP}$ | $t_{DIN}$ | $t_{PY}$ | $t_{PYS}$ | $t_{EOUT}$ | $t_{ZL}$ | $t_{ZH}$ | $t_{LZ}$ | $t_{HZ}$ | Units |
|-------------------|--|-------------|------------|----------|-----------|----------|-----------|------------|----------|----------|----------|----------|-------|
| 100 $\mu\text{A}$ | 2 mA   | Std.        | 0.60       | 8.20     | 0.04      | 1.57     | 2.18      | 0.43       | 8.20     | 7.68     | 3.26     | 3.38     | ns    |
|                   |  | -1          | 0.51       | 6.97     | 0.04      | 1.33     | 1.85      | 0.36       | 6.97     | 6.53     | 2.77     | 2.87     | ns    |
|                   |  | -2          | 0.45       | 6.12     | 0.03      | 1.17     | 1.62      | 0.32       | 6.12     | 5.73     | 2.43     | 2.52     | ns    |
| 100 $\mu\text{A}$ | 4 mA   | Std.        | 0.60       | 8.20     | 0.04      | 1.57     | 2.18      | 0.43       | 8.20     | 7.68     | 3.26     | 3.38     | ns    |
|                   |  | -1          | 0.51       | 6.97     | 0.04      | 1.33     | 1.85      | 0.36       | 6.97     | 6.53     | 2.77     | 2.87     | ns    |
|                   |  | -2          | 0.45       | 6.12     | 0.03      | 1.17     | 1.62      | 0.32       | 6.12     | 5.73     | 2.43     | 2.52     | ns    |
| 100 $\mu\text{A}$ | 6 mA   | Std.        | 0.60       | 6.42     | 0.04      | 1.57     | 2.18      | 0.43       | 6.42     | 6.05     | 3.72     | 4.16     | ns    |
|                   |  | -1          | 0.51       | 5.46     | 0.04      | 1.33     | 1.85      | 0.36       | 5.46     | 5.14     | 3.17     | 3.54     | ns    |
|                   |  | -2          | 0.45       | 4.79     | 0.03      | 1.17     | 1.62      | 0.32       | 4.79     | 4.52     | 2.78     | 3.11     | ns    |
| 100 $\mu\text{A}$ | 8 mA   | Std.        | 0.60       | 6.42     | 0.04      | 1.57     | 2.18      | 0.43       | 6.42     | 6.05     | 3.72     | 4.16     | ns    |
|                   |  | -1          | 0.51       | 5.46     | 0.04      | 1.33     | 1.85      | 0.36       | 5.46     | 5.14     | 3.17     | 3.54     | ns    |
|                   |  | -2          | 0.45       | 4.79     | 0.03      | 1.17     | 1.62      | 0.32       | 4.79     | 4.52     | 2.78     | 3.11     | ns    |

**Notes:**

1. The minimum drive strength for any LVCMOS 3.3 V software configuration when run in wide range is  $\pm 100\ \mu\text{A}$ . Drive strength displayed in the software is supported for normal range only. For a detailed I/V curve, refer to the IBIS models.
2. For specific junction temperature and voltage supply levels, refer to [Table 2-6 on page 2-5](#) for derating values.

**Table 2-37 • 3.3 V LVCMOS Wide Range High Slew**  
**Commercial-Case Conditions:  $T_J = 70^\circ\text{C}$ , Worst-Case VCC = 1.425 V, Worst-Case VCCI = 2.7 V**  
**Software Default Load at 35 pF for A3PN020, A3PN015, A3PN010**

| Drive Strength    | Equivalent Software Default Drive Strength Option <sup>1</sup> | Speed Grade | $t_{DOUT}$ | $t_{DP}$ | $t_{DIN}$ | $t_{PY}$ | $t_{PYS}$ | $t_{EOUT}$ | $t_{ZL}$ | $t_{ZH}$ | $t_{LZ}$ | $t_{HZ}$ | Units |
|-------------------|--|-------------|------------|----------|-----------|----------|-----------|------------|----------|----------|----------|----------|-------|
| 100 $\mu\text{A}$ | 2 mA   | Std.        | 0.60       | 5.23     | 0.04      | 1.57     | 2.18      | 0.43       | 5.23     | 4.37     | 3.25     | 3.56     | ns    |
|                   |  | -1          | 0.51       | 4.45     | 0.04      | 1.33     | 1.85      | 0.36       | 4.45     | 3.71     | 2.77     | 3.03     | ns    |
|                   |  | -2          | 0.45       | 3.90     | 0.03      | 1.17     | 1.62      | 0.32       | 3.90     | 3.26     | 2.43     | 2.66     | ns    |
| 100 $\mu\text{A}$ | 4 mA   | Std.        | 0.60       | 5.23     | 0.04      | 1.57     | 2.18      | 0.43       | 5.23     | 4.37     | 3.25     | 3.56     | ns    |
|                   |  | -1          | 0.51       | 4.45     | 0.04      | 1.33     | 1.85      | 0.36       | 4.45     | 3.71     | 2.77     | 3.03     | ns    |
|                   |  | -2          | 0.45       | 3.90     | 0.03      | 1.17     | 1.62      | 0.32       | 3.90     | 3.26     | 2.43     | 2.66     | ns    |
| 100 $\mu\text{A}$ | 6 mA   | Std.        | 0.60       | 3.94     | 0.04      | 1.57     | 2.18      | 0.43       | 3.94     | 3.16     | 3.72     | 4.35     | ns    |
|                   |  | -1          | 0.51       | 3.35     | 0.04      | 1.33     | 1.85      | 0.36       | 3.35     | 2.69     | 3.16     | 3.70     | ns    |
|                   |  | -2          | 0.45       | 2.94     | 0.03      | 1.17     | 1.62      | 0.32       | 2.94     | 2.36     | 2.78     | 3.25     | ns    |
| 100 $\mu\text{A}$ | 8 mA   | Std.        | 0.60       | 3.94     | 0.04      | 1.57     | 2.18      | 0.43       | 3.94     | 3.16     | 3.72     | 4.35     | ns    |
|                   |  | -1          | 0.51       | 3.35     | 0.04      | 1.33     | 1.85      | 0.36       | 3.35     | 2.69     | 3.16     | 3.70     | ns    |
|                   |  | -2          | 0.45       | 2.94     | 0.03      | 1.17     | 1.62      | 0.32       | 2.94     | 2.36     | 2.78     | 3.25     | ns    |

**Notes:**

1. The minimum drive strength for any LVCMOS 3.3 V software configuration when run in wide range is  $\pm 100 \mu\text{A}$ . Drive strength displayed in the software is supported for normal range only. For a detailed I/V curve, refer to the IBIS models.
2. For specific junction temperature and voltage supply levels, refer to [Table 2-6 on page 2-5](#) for derating values.
3. Software default selection highlighted in gray.

## 2.5 V LVCMOS

Low-Voltage CMOS for 2.5 V is an extension of the LVCMOS standard (JESD8-5) used for general-purpose 2.5 V applications.

**Table 2-38 • Minimum and Maximum DC Input and Output Levels**

| 2.5 V LVCMOS | VIL    |        | VIH    |        | VOL    | VOH    | IOL | IOH | IOSL                 | IOSH                 | IIL <sup>1</sup> | IIH <sup>2</sup> |
|--------------|--------|--------|--------|--------|--------|--------|-----|-----|----------------------|----------------------|------------------|------------------|
|              | Min. V | Max. V | Min. V | Max. V | Max. V | Min. V | mA  | mA  | Max. mA <sup>3</sup> | Max. mA <sup>3</sup> | μA <sup>4</sup>  | μA <sup>4</sup>  |
| 2 mA         | -0.3   | 0.7    | 1.7    | 3.6    | 0.7    | 1.7    | 2   | 2   | 16                   | 18                   | 10               | 10               |
| 4 mA         | -0.3   | 0.7    | 1.7    | 3.6    | 0.7    | 1.7    | 4   | 4   | 16                   | 18                   | 10               | 10               |
| 6 mA         | -0.3   | 0.7    | 1.7    | 3.6    | 0.7    | 1.7    | 6   | 6   | 32                   | 37                   | 10               | 10               |
| 8 mA         | -0.3   | 0.7    | 1.7    | 3.6    | 0.7    | 1.7    | 8   | 8   | 32                   | 37                   | 10               | 10               |

**Notes:**

1. IIL is the input leakage current per I/O pin over recommended operation conditions where  $-0.3\text{ V} < V_{IN} < V_{IL}$ .
2. IIH is the input leakage current per I/O pin over recommended operating conditions  $V_{IH} < V_{IN} < V_{CCI}$ . Input current is larger when operating outside recommended ranges.
3. Currents are measured at high temperature (100°C junction temperature) and maximum voltage.
4. Currents are measured at 85°C junction temperature.
5. Software default selection highlighted in gray.

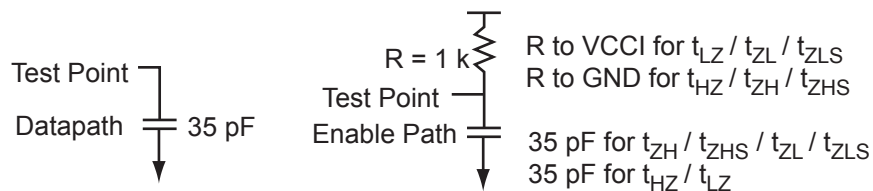

**Figure 2-7 • AC Loading**

**Table 2-39 • 2.5 V LVCMOS AC Waveforms, Measuring Points, and Capacitive Loads**

| Input LOW (V) | Input HIGH (V) | Measuring Point* (V) | C <sub>LOAD</sub> (pF) |
|---------------|----------------|----------------------|------------------------|
| 0             | 2.5            | 1.2                  | 10                     |

**Notes:**

1. Measuring point =  $V_{trip}$ . See [Table 2-16 on page 2-17](#) for a complete table of trip points.
2. Capacitive Load for A3PN060, A3PN125, and A3PN250 is 35 pF.

## Timing Characteristics

**Table 2-40 • 2.5 V LVCMOS Low Slew**

Commercial-Case Conditions:  $T_J = 70^\circ\text{C}$ , Worst-Case VCC = 1.425 V, Worst-Case VCCI = 2.3 V  
Software Default Load at 35 pF for A3PN060, A3PN125, A3PN250

| Drive Strength | Speed Grade | $t_{DOUT}$ | $t_{DP}$ | $t_{DIN}$ | $t_{PY}$ | $t_{PYS}$ | $t_{EOUT}$ | $t_{ZL}$ | $t_{ZH}$ | $t_{LZ}$ | $t_{HZ}$ | Units |
|----------------|-------------|------------|----------|-----------|----------|-----------|------------|----------|----------|----------|----------|-------|
| 2 mA           | Std.        | 0.60       | 11.29    | 0.04      | 1.43     | 1.63      | 0.43       | 10.64    | 11.29    | 2.27     | 2.29     | ns    |
|                | -1          | 0.51       | 9.61     | 0.04      | 1.22     | 1.39      | 0.36       | 9.05     | 9.61     | 1.93     | 1.95     | ns    |
|                | -2          | 0.45       | 8.43     | 0.03      | 1.07     | 1.22      | 0.32       | 7.94     | 8.43     | 1.70     | 1.71     | ns    |
| 4 mA           | Std.        | 0.60       | 11.29    | 0.04      | 1.43     | 1.63      | 0.43       | 10.64    | 11.29    | 2.27     | 2.29     | ns    |
|                | -1          | 0.51       | 9.61     | 0.04      | 1.22     | 1.39      | 0.36       | 9.05     | 9.61     | 1.93     | 1.95     | ns    |
|                | -2          | 0.45       | 8.43     | 0.03      | 1.07     | 1.22      | 0.32       | 7.94     | 8.43     | 1.70     | 1.71     | ns    |
| 6 mA           | Std.        | 0.60       | 7.73     | 0.04      | 1.43     | 1.63      | 0.43       | 7.70     | 7.73     | 2.60     | 2.89     | ns    |
|                | -1          | 0.51       | 6.57     | 0.04      | 1.22     | 1.39      | 0.36       | 6.55     | 6.57     | 2.21     | 2.46     | ns    |
|                | -2          | 0.45       | 5.77     | 0.03      | 1.07     | 1.22      | 0.32       | 5.75     | 5.77     | 1.94     | 2.16     | ns    |
| 8 mA           | Std.        | 0.60       | 7.73     | 0.04      | 1.43     | 1.63      | 0.43       | 7.70     | 7.73     | 2.60     | 2.89     | ns    |
|                | -1          | 0.51       | 6.57     | 0.04      | 1.22     | 1.39      | 0.36       | 6.55     | 6.57     | 2.21     | 2.46     | ns    |
|                | -2          | 0.45       | 5.77     | 0.03      | 1.07     | 1.22      | 0.32       | 5.75     | 5.77     | 1.94     | 2.16     | ns    |

Note: For specific junction temperature and voltage supply levels, refer to Table 2-6 on page 2-5 for derating values.

**Table 2-41 • 2.5 V LVCMOS High Slew**

Commercial-Case Conditions:  $T_J = 70^\circ\text{C}$ , Worst-Case VCC = 1.425 V, Worst-Case VCCI = 2.3 V  
Software Default Load at 35 pF for A3PN060, A3PN125, A3PN250

| Drive Strength | Speed Grade | $t_{DOUT}$ | $t_{DP}$ | $t_{DIN}$ | $t_{PY}$ | $t_{PYS}$ | $t_{EOUT}$ | $t_{ZL}$ | $t_{ZH}$ | $t_{LZ}$ | $t_{HZ}$ | Units |
|----------------|-------------|------------|----------|-----------|----------|-----------|------------|----------|----------|----------|----------|-------|
| 2 mA           | Std.        | 0.60       | 8.38     | 0.04      | 1.43     | 1.63      | 0.43       | 7.36     | 8.38     | 2.27     | 2.37     | ns    |
|                | -1          | 0.51       | 7.13     | 0.04      | 1.22     | 1.39      | 0.36       | 6.26     | 7.13     | 1.93     | 2.02     | ns    |
|                | -2          | 0.45       | 6.26     | 0.03      | 1.07     | 1.22      | 0.32       | 5.50     | 6.26     | 1.69     | 1.77     | ns    |
| 4 mA           | Std.        | 0.60       | 8.38     | 0.04      | 1.43     | 1.63      | 0.43       | 7.36     | 8.38     | 2.27     | 2.37     | ns    |
|                | -1          | 0.51       | 7.13     | 0.04      | 1.22     | 1.39      | 0.36       | 6.26     | 7.13     | 1.93     | 2.02     | ns    |
|                | -2          | 0.45       | 6.26     | 0.03      | 1.07     | 1.22      | 0.32       | 5.50     | 6.26     | 1.69     | 1.77     | ns    |
| 6 mA           | Std.        | 0.60       | 4.94     | 0.04      | 1.43     | 1.63      | 0.43       | 4.71     | 4.94     | 2.60     | 2.98     | ns    |
|                | -1          | 0.51       | 4.20     | 0.04      | 1.22     | 1.39      | 0.36       | 4.01     | 4.20     | 2.21     | 2.54     | ns    |
|                | -2          | 0.45       | 3.69     | 0.03      | 1.07     | 1.22      | 0.32       | 3.52     | 3.69     | 1.94     | 2.23     | ns    |
| 8 mA           | Std.        | 0.60       | 4.94     | 0.04      | 1.43     | 1.63      | 0.43       | 4.71     | 4.94     | 2.60     | 2.98     | ns    |
|                | -1          | 0.51       | 4.20     | 0.04      | 1.22     | 1.39      | 0.36       | 4.01     | 4.20     | 2.21     | 2.54     | ns    |
|                | -2          | 0.45       | 3.69     | 0.03      | 1.07     | 1.22      | 0.32       | 3.52     | 3.69     | 1.94     | 2.23     | ns    |

**Notes:**

1. Software default selection highlighted in gray.
2. For specific junction temperature and voltage supply levels, refer to Table 2-6 on page 2-5 for derating values.

**Table 2-42 • 2.5 V LVC MOS Low Slew**

Commercial-Case Conditions:  $T_J = 70^\circ\text{C}$ , Worst-Case VCC = 1.425 V, Worst-Case VCCI = 2.3 V  
 Software Default Load at 10 pF for A3PN020, A3PN015, A3PN010

| Drive Strength | Speed Grade | $t_{DOUT}$ | $t_{DP}$ | $t_{DIN}$ | $t_{PY}$ | $t_{PYS}$ | $t_{EOUT}$ | $t_{ZL}$ | $t_{ZH}$ | $t_{LZ}$ | $t_{HZ}$ | Units |
|----------------|-------------|------------|----------|-----------|----------|-----------|------------|----------|----------|----------|----------|-------|
| 2 mA           | Std.        | 0.60       | 6.40     | 0.04      | 1.43     | 1.63      | 0.43       | 6.16     | 6.40     | 2.27     | 2.29     | ns    |
|                | -1          | 0.51       | 5.45     | 0.04      | 1.22     | 1.39      | 0.36       | 5.24     | 5.45     | 1.93     | 1.95     | ns    |
|                | -2          | 0.45       | 4.78     | 0.03      | 1.07     | 1.22      | 0.32       | 4.60     | 4.78     | 1.70     | 1.71     | ns    |
| 4 mA           | Std.        | 0.60       | 6.40     | 0.04      | 1.43     | 1.63      | 0.43       | 6.16     | 6.40     | 2.27     | 2.29     | ns    |
|                | -1          | 0.51       | 5.45     | 0.04      | 1.22     | 1.39      | 0.36       | 5.24     | 5.45     | 1.93     | 1.95     | ns    |
|                | -2          | 0.45       | 4.78     | 0.03      | 1.07     | 1.22      | 0.32       | 4.60     | 4.78     | 1.70     | 1.71     | ns    |
| 6 mA           | Std.        | 0.60       | 5.00     | 0.04      | 1.43     | 1.63      | 0.43       | 4.90     | 5.00     | 2.60     | 2.89     | ns    |
|                | -1          | 0.51       | 4.26     | 0.04      | 1.22     | 1.39      | 0.36       | 4.17     | 4.26     | 2.21     | 2.46     | ns    |
|                | -2          | 0.45       | 3.74     | 0.03      | 1.07     | 1.22      | 0.32       | 3.66     | 3.74     | 1.94     | 2.16     | ns    |
| 8 mA           | Std.        | 0.60       | 5.00     | 0.04      | 1.43     | 1.63      | 0.43       | 4.90     | 5.00     | 2.60     | 2.89     | ns    |
|                | -1          | 0.51       | 4.26     | 0.04      | 1.22     | 1.39      | 0.36       | 4.17     | 4.26     | 2.21     | 2.46     | ns    |
|                | -2          | 0.45       | 3.74     | 0.03      | 1.07     | 1.22      | 0.32       | 3.66     | 3.74     | 1.94     | 2.16     | ns    |

Note: For specific junction temperature and voltage supply levels, refer to Table 2-6 on page 2-5 for derating values.

**Table 2-43 • 2.5 V LVC MOS High Slew**

Commercial-Case Conditions:  $T_J = 70^\circ\text{C}$ , Worst-Case VCC = 1.425 V, Worst-Case VCCI = 2.3 V  
 Software Default Load at 10 pF for A3PN020, A3PN015, A3PN010

| Drive Strength | Speed Grade | $t_{DOUT}$ | $t_{DP}$ | $t_{DIN}$ | $t_{PY}$ | $t_{PYS}$ | $t_{EOUT}$ | $t_{ZL}$ | $t_{ZH}$ | $t_{LZ}$ | $t_{HZ}$ | Units |
|----------------|-------------|------------|----------|-----------|----------|-----------|------------|----------|----------|----------|----------|-------|
| 2 mA           | Std.        | 0.60       | 3.70     | 0.04      | 1.43     | 1.63      | 0.43       | 3.66     | 3.70     | 2.27     | 2.37     | ns    |
|                | -1          | 0.51       | 3.15     | 0.04      | 1.22     | 1.39      | 0.36       | 3.12     | 3.15     | 1.93     | 2.02     | ns    |
|                | -2          | 0.45       | 2.77     | 0.03      | 1.07     | 1.22      | 0.32       | 2.74     | 2.77     | 1.69     | 1.77     | ns    |
| 4 mA           | Std.        | 0.60       | 3.70     | 0.04      | 1.43     | 1.63      | 0.43       | 3.66     | 3.70     | 2.27     | 2.37     | ns    |
|                | -1          | 0.51       | 3.15     | 0.04      | 1.22     | 1.39      | 0.36       | 3.12     | 3.15     | 1.93     | 2.02     | ns    |
|                | -2          | 0.45       | 2.77     | 0.03      | 1.07     | 1.22      | 0.32       | 2.74     | 2.77     | 1.69     | 1.77     | ns    |
| 6 mA           | Std.        | 0.60       | 2.76     | 0.04      | 1.43     | 1.63      | 0.43       | 2.80     | 2.60     | 2.60     | 2.98     | ns    |
|                | -1          | 0.51       | 2.35     | 0.04      | 1.22     | 1.39      | 0.36       | 2.38     | 2.21     | 2.21     | 2.54     | ns    |
|                | -2          | 0.45       | 2.06     | 0.03      | 1.07     | 1.22      | 0.32       | 2.09     | 1.94     | 1.94     | 2.23     | ns    |
| 8 mA           | Std.        | 0.60       | 2.76     | 0.04      | 1.43     | 1.63      | 0.43       | 2.80     | 2.60     | 2.60     | 2.98     | ns    |
|                | -1          | 0.51       | 2.35     | 0.04      | 1.22     | 1.39      | 0.36       | 2.38     | 2.21     | 2.21     | 2.54     | ns    |
|                | -2          | 0.45       | 2.06     | 0.03      | 1.07     | 1.22      | 0.32       | 2.09     | 1.94     | 1.94     | 2.23     | ns    |

Notes:

1. Software default selection highlighted in gray.
2. For specific junction temperature and voltage supply levels, refer to Table 2-6 on page 2-5 for derating values.

## 1.8 V LVCMOS

Low-voltage CMOS for 1.8 V is an extension of the LVCMOS standard (JESD8-5) used for general-purpose 1.8 V applications. It uses a 1.8 V input buffer and a push-pull output buffer.

**Table 2-44 • Minimum and Maximum DC Input and Output Levels**

| 1.8 V LVCMOS | VIL    |             | VIH         |        | VOL    | VOH         | IOL | IOH | IOSL                 | IOSH                 | IIL <sup>1</sup> | IIH <sup>2</sup> |
|--------------|--------|-------------|-------------|--------|--------|-------------|-----|-----|----------------------|----------------------|------------------|------------------|
|              | Min. V | Max. V      | Min. V      | Max. V | Max. V | Min. V      | mA  | mA  | Max. mA <sup>3</sup> | Max. mA <sup>3</sup> | μA <sup>4</sup>  | μA <sup>4</sup>  |
| 2 mA         | -0.3   | 0.35 * VCCI | 0.65 * VCCI | 3.6    | 0.45   | VCCI - 0.45 | 2   | 2   | 9                    | 11                   | 10               | 10               |
| 4 mA         | -0.3   | 0.35 * VCCI | 0.65 * VCCI | 3.6    | 0.45   | VCCI - 0.45 | 4   | 4   | 17                   | 22                   | 10               | 10               |

**Notes:**

1. IIL is the input leakage current per I/O pin over recommended operation conditions where  $-0.3\text{ V} < V_{IN} < V_{IL}$ .
2. IIH is the input leakage current per I/O pin over recommended operating conditions  $V_{IH} < V_{IN} < V_{CCI}$ . Input current is larger when operating outside recommended ranges.
3. Currents are measured at high temperature (100°C junction temperature) and maximum voltage.
4. Currents are measured at 85°C junction temperature.
5. Software default selection highlighted in gray.

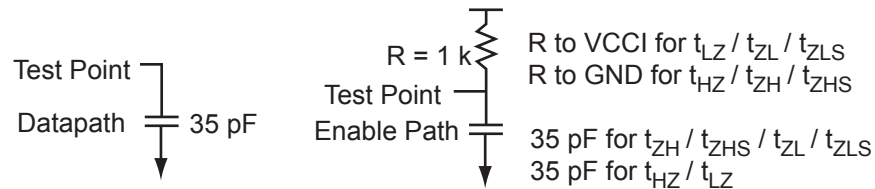

**Figure 2-8 • AC Loading**

**Table 2-45 • 1.8 V LVCMOS AC Waveforms, Measuring Points, and Capacitive Loads**

| Input LOW (V) | Input HIGH (V) | Measuring Point* (V) | C <sub>LOAD</sub> (pF) |
|---------------|----------------|----------------------|------------------------|
| 0             | 1.8            | 0.9                  | 10                     |

**Notes:**

1. Measuring point =  $V_{trip}$ . See Table 2-16 on page 2-17 for a complete table of trip points.
2. Capacitive Load for A3PN060, A3PN125, and A3PN250 is 35 pF.

### Timing Characteristics

**Table 2-46 • 1.8 V LVCMOS Low Slew**

Commercial-Case Conditions:  $T_J = 70^\circ\text{C}$ , Worst-Case  $V_{CC} = 1.425\text{ V}$ , Worst-Case  $V_{CCI} = 1.7\text{ V}$   
 Software Default Load at 35 pF for A3PN060, A3PN125, A3PN250

| Drive Strength | Speed Grade | $t_{DOUT}$ | $t_{DP}$ | $t_{DIN}$ | $t_{PY}$ | $t_{PYS}$ | $t_{EOUT}$ | $t_{ZL}$ | $t_{ZH}$ | $t_{LZ}$ | $t_{HZ}$ | Units |
|----------------|-------------|------------|----------|-----------|----------|-----------|------------|----------|----------|----------|----------|-------|
| 2 mA           | Std.        | 0.60       | 15.36    | 0.04      | 1.35     | 1.90      | 0.43       | 13.46    | 15.36    | 2.23     | 1.78     | ns    |
|                | -1          | 0.51       | 13.07    | 0.04      | 1.15     | 1.61      | 0.36       | 11.45    | 13.07    | 1.90     | 1.51     | ns    |
|                | -2          | 0.45       | 11.47    | 0.03      | 1.01     | 1.42      | 0.32       | 10.05    | 11.47    | 1.67     | 1.33     | ns    |
| 4 mA           | Std.        | 0.60       | 10.32    | 0.04      | 1.35     | 1.90      | 0.43       | 9.92     | 10.32    | 2.63     | 2.78     | ns    |
|                | -1          | 0.51       | 8.78     | 0.04      | 1.15     | 1.61      | 0.36       | 8.44     | 8.78     | 2.23     | 2.37     | ns    |
|                | -2          | 0.45       | 7.71     | 0.03      | 1.01     | 1.42      | 0.32       | 7.41     | 7.71     | 1.96     | 2.08     | ns    |

*Note:* For specific junction temperature and voltage supply levels, refer to [Table 2-6 on page 2-5](#) for derating values.

**Table 2-47 • 1.8 V LVCMOS High Slew**

Commercial-Case Conditions:  $T_J = 70^\circ\text{C}$ , Worst-Case  $V_{CC} = 1.425\text{ V}$ , Worst-Case  $V_{CCI} = 1.7\text{ V}$   
 Software Default Load at 35 pF for A3PN060, A3PN125, A3PN250

| Drive Strength | Speed Grade | $t_{DOUT}$ | $t_{DP}$ | $t_{DIN}$ | $t_{PY}$ | $t_{PYS}$ | $t_{EOUT}$ | $t_{ZL}$ | $t_{ZH}$ | $t_{LZ}$ | $t_{HZ}$ | Units |
|----------------|-------------|------------|----------|-----------|----------|-----------|------------|----------|----------|----------|----------|-------|
| 2 mA           | Std.        | 0.60       | 11.42    | 0.04      | 1.35     | 1.90      | 0.43       | 8.65     | 11.42    | 2.23     | 1.84     | ns    |
|                | -1          | 0.51       | 9.71     | 0.04      | 1.15     | 1.61      | 0.36       | 7.36     | 9.71     | 1.89     | 1.57     | ns    |
|                | -2          | 0.45       | 8.53     | 0.03      | 1.01     | 1.42      | 0.32       | 6.46     | 8.53     | 1.66     | 1.37     | ns    |
| 4 mA           | Std.        | 0.60       | 6.53     | 0.04      | 1.35     | 1.90      | 0.43       | 5.53     | 6.53     | 2.62     | 2.89     | ns    |
|                | -1          | 0.51       | 5.56     | 0.04      | 1.15     | 1.61      | 0.36       | 4.70     | 5.56     | 2.23     | 2.45     | ns    |
|                | -2          | 0.45       | 4.88     | 0.03      | 1.01     | 1.42      | 0.32       | 4.13     | 4.88     | 1.96     | 2.15     | ns    |

*Notes:*

1. Software default selection highlighted in gray.
2. For specific junction temperature and voltage supply levels, refer to [Table 2-6 on page 2-5](#) for derating values.



**Table 2-48 • 1.8 V LVCMOS Low Slew**

Commercial-Case Conditions:  $T_J = 70^\circ\text{C}$ , Worst-Case VCC = 1.425 V, Worst-Case VCCI = 1.7 V  
Software Default Load at 10 pF for A3PN020, A3PN015, A3PN010

| Drive Strength | Speed Grade | $t_{DOUT}$ | $t_{DP}$ | $t_{DIN}$ | $t_{PY}$ | $t_{PYS}$ | $t_{EOUT}$ | $t_{ZL}$ | $t_{ZH}$ | $t_{LZ}$ | $t_{HZ}$ | Units |
|----------------|-------------|------------|----------|-----------|----------|-----------|------------|----------|----------|----------|----------|-------|
| 2 mA           | Std.        | 0.60       | 8.52     | 0.04      | 1.35     | 1.90      | 0.43       | 7.99     | 8.52     | 2.23     | 1.78     | ns    |
|                | -1          | 0.51       | 7.25     | 0.04      | 1.15     | 1.61      | 0.36       | 6.80     | 7.25     | 1.90     | 1.51     | ns    |
|                | -2          | 0.45       | 6.36     | 0.03      | 1.01     | 1.42      | 0.32       | 5.97     | 6.36     | 1.67     | 1.33     | ns    |
| 4 mA           | Std.        | 0.60       | 6.59     | 0.04      | 1.35     | 1.90      | 0.43       | 6.44     | 6.59     | 2.63     | 2.78     | ns    |
|                | -1          | 0.51       | 5.60     | 0.04      | 1.15     | 1.61      | 0.36       | 5.48     | 5.60     | 2.23     | 2.37     | ns    |
|                | -2          | 0.45       | 4.92     | 0.03      | 1.01     | 1.42      | 0.32       | 4.81     | 4.92     | 1.96     | 2.08     | ns    |

*Note:* For specific junction temperature and voltage supply levels, refer to [Table 2-6 on page 2-5](#) for derating values.

**Table 2-49 • 1.8 V LVCMOS High Slew**

Commercial-Case Conditions:  $T_J = 70^\circ\text{C}$ , Worst-Case VCC = 1.425 V, Worst-Case VCCI = 1.7 V  
Software Default Load at 10 pF for A3PN020, A3PN015, A3PN010

| Drive Strength | Speed Grade | $t_{DOUT}$ | $t_{DP}$ | $t_{DIN}$ | $t_{PY}$ | $t_{PYS}$ | $t_{EOUT}$ | $t_{ZL}$ | $t_{ZH}$ | $t_{LZ}$ | $t_{HZ}$ | Units |
|----------------|-------------|------------|----------|-----------|----------|-----------|------------|----------|----------|----------|----------|-------|
| 2 mA           | Std.        | 0.60       | 4.79     | 0.04      | 1.35     | 1.90      | 0.43       | 4.27     | 4.79     | 2.23     | 1.84     | ns    |
|                | -1          | 0.51       | 4.08     | 0.04      | 1.15     | 1.61      | 0.36       | 3.63     | 4.08     | 1.89     | 1.57     | ns    |
|                | -2          | 0.45       | 3.58     | 0.03      | 1.01     | 1.42      | 0.32       | 3.19     | 3.58     | 1.66     | 1.37     | ns    |
| 4 mA           | Std.        | 0.60       | 3.22     | 0.04      | 1.35     | 1.90      | 0.43       | 3.24     | 3.22     | 2.62     | 2.89     | ns    |
|                | -1          | 0.51       | 2.74     | 0.04      | 1.15     | 1.61      | 0.36       | 2.75     | 2.74     | 2.23     | 2.45     | ns    |
|                | -2          | 0.45       | 2.40     | 0.03      | 1.01     | 1.42      | 0.32       | 2.42     | 2.40     | 1.95     | 2.15     | ns    |

*Notes:*

1. Software default selection highlighted in gray.
2. For specific junction temperature and voltage supply levels, refer to [Table 2-6 on page 2-5](#) for derating values.

### 1.5 V LVCMOS (JESD8-11)

Low-Voltage CMOS for 1.5 V is an extension of the LVCMOS standard (JESD8-5) used for general-purpose 1.5 V applications. It uses a 1.5 V input buffer and a push-pull output buffer.

**Table 2-50 • Minimum and Maximum DC Input and Output Levels**

| 1.5 V LVCMOS | VIL    |             | VIH         |        | VOL         | VOH         | IOL | IOH | IOSL                 | IOSH                 | IIL <sup>1</sup> | IIH <sup>2</sup> |
|--------------|--------|-------------|-------------|--------|-------------|-------------|-----|-----|----------------------|----------------------|------------------|------------------|
|              | Min. V | Max. V      | Min. V      | Max. V | Max. V      | Min. V      | mA  | mA  | Max. mA <sup>3</sup> | Max. mA <sup>3</sup> | μA <sup>4</sup>  | μA <sup>4</sup>  |
| 2 mA         | -0.3   | 0.35 * VCCI | 0.65 * VCCI | 3.6    | 0.25 * VCCI | 0.75 * VCCI | 2   | 2   | 13                   | 16                   | 10               | 10               |

**Notes:**

1. IIL is the input leakage current per I/O pin over recommended operation conditions where  $-0.3\text{ V} < V_{IN} < V_{IL}$ .
2. IIH is the input leakage current per I/O pin over recommended operating conditions  $V_{IH} < V_{IN} < V_{CCI}$ . Input current is larger when operating outside recommended ranges.
3. Currents are measured at high temperature (100°C junction temperature) and maximum voltage.
4. Currents are measured at 85°C junction temperature.
5. Software default selection highlighted in gray.

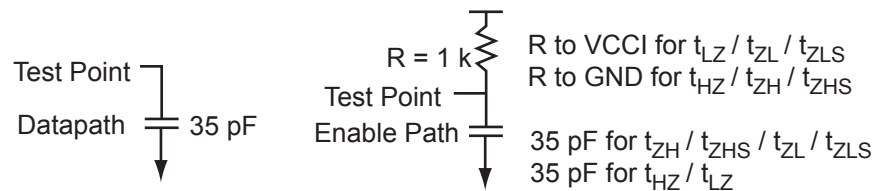

**Figure 2-9 • AC Loading**

**Table 2-51 • 1.5 V LVCMOS AC Waveforms, Measuring Points, and Capacitive Loads**

| Input LOW (V) | Input HIGH (V) | Measuring Point* (V) | C <sub>LOAD</sub> (pF) |
|---------------|----------------|----------------------|------------------------|
| 0             | 1.5            | 0.75                 | 10                     |

**Notes:**

1. Measuring point = Vtrip. See [Table 2-16 on page 2-17](#) for a complete table of trip points.
2. Capacitive Load for A3PN060, A3PN125, and A3PN250 is 35 pF.

## Timing Characteristics

**Table 2-52 • 1.5 V LVCMOS Low Slew**

Commercial-Case Conditions:  $T_J = 70^\circ\text{C}$ , Worst-Case VCC = 1.425 V, Worst-Case VCCI = 1.4 V  
Software Default Load at 35 pF for A3PN060, A3PN125, A3PN250

| Drive Strength | Speed Grade | $t_{DOUT}$ | $t_{DP}$ | $t_{DIN}$ | $t_{PY}$ | $t_{PYS}$ | $t_{EOUT}$ | $t_{ZL}$ | $t_{ZH}$ | $t_{LZ}$ | $t_{HZ}$ | Units |
|----------------|-------------|------------|----------|-----------|----------|-----------|------------|----------|----------|----------|----------|-------|
| 2 mA           | Std.        | 0.60       | 12.58    | 0.04      | 1.56     | 2.14      | 0.43       | 12.18    | 12.58    | 2.67     | 2.71     | ns    |
|                | -1          | 0.51       | 10.70    | 0.04      | 1.32     | 1.82      | 0.36       | 10.36    | 10.70    | 2.27     | 2.31     | ns    |
|                | -2          | 0.45       | 9.39     | 0.03      | 1.16     | 1.59      | 0.32       | 9.09     | 9.39     | 1.99     | 2.03     | ns    |

Note: For specific junction temperature and voltage supply levels, refer to Table 2-6 on page 2-5 for derating values.

**Table 2-53 • 1.5 V LVCMOS High Slew**

Commercial-Case Conditions:  $T_J = 70^\circ\text{C}$ , Worst-Case VCC = 1.425 V, Worst-Case VCCI = 1.4 V  
Software Default Load at 35 pF for A3PN060, A3PN125, A3PN250

| Drive Strength | Speed Grade | $t_{DOUT}$ | $t_{DP}$ | $t_{DIN}$ | $t_{PY}$ | $t_{PYS}$ | $t_{EOUT}$ | $t_{ZL}$ | $t_{ZH}$ | $t_{LZ}$ | $t_{HZ}$ | Units |
|----------------|-------------|------------|----------|-----------|----------|-----------|------------|----------|----------|----------|----------|-------|
| 2 mA           | Std.        | 0.60       | 7.86     | 0.04      | 1.56     | 2.14      | 0.43       | 6.45     | 7.86     | 2.66     | 2.83     | ns    |
|                | -1          | 0.51       | 6.68     | 0.04      | 1.32     | 1.82      | 0.36       | 5.49     | 6.68     | 2.26     | 2.41     | ns    |
|                | -2          | 0.45       | 5.87     | 0.03      | 1.16     | 1.59      | 0.32       | 4.82     | 5.87     | 1.99     | 2.12     | ns    |

Notes:

1. Software default selection highlighted in gray.
2. For specific junction temperature and voltage supply levels, refer to Table 2-6 on page 2-5 for derating values.

**Table 2-54 • 1.5 V LVCMOS Low Slew**

Commercial-Case Conditions:  $T_J = 70^\circ\text{C}$ , Worst-Case VCC = 1.425 V, Worst-Case VCCI = 1.4 V  
Software Default Load at 10 pF for A3PN020, A3PN015, A3PN010

| Drive Strength | Speed Grade | $t_{DOUT}$ | $t_{DP}$ | $t_{DIN}$ | $t_{PY}$ | $t_{PYS}$ | $t_{EOUT}$ | $t_{ZL}$ | $t_{ZH}$ | $t_{LZ}$ | $t_{HZ}$ | Units |
|----------------|-------------|------------|----------|-----------|----------|-----------|------------|----------|----------|----------|----------|-------|
| 2 mA           | Std.        | 0.60       | 8.01     | 0.04      | 1.56     | 2.14      | 0.43       | 8.03     | 8.01     | 2.67     | 2.71     | ns    |
|                | -1          | 0.51       | 6.81     | 0.04      | 1.32     | 1.82      | 0.36       | 6.83     | 6.81     | 2.27     | 2.31     | ns    |
|                | -2          | 0.45       | 5.98     | 0.03      | 1.16     | 1.58      | 0.32       | 6.00     | 5.98     | 2.10     | 2.03     | ns    |

Note: For specific junction temperature and voltage supply levels, refer to Table 2-6 on page 2-5 for derating values.

**Table 2-55 • 1.5 V LVCMOS High Slew**

Commercial-Case Conditions:  $T_J = 70^\circ\text{C}$ , Worst-Case VCC = 1.425 V, Worst-Case VCCI = 1.4 V  
Software Default Load at 10 pF for A3PN020, A3PN015, A3PN010

| Drive Strength | Speed Grade | $t_{DOUT}$ | $t_{DP}$ | $t_{DIN}$ | $t_{PY}$ | $t_{PYS}$ | $t_{EOUT}$ | $t_{ZL}$ | $t_{ZH}$ | $t_{LZ}$ | $t_{HZ}$ | Units |
|----------------|-------------|------------|----------|-----------|----------|-----------|------------|----------|----------|----------|----------|-------|
| 2 mA           | Std.        | 0.60       | 3.76     | 0.04      | 1.52     | 2.14      | 0.43       | 3.74     | 3.76     | 2.66     | 2.83     | ns    |
|                | -1          | 0.51       | 3.20     | 0.04      | 1.32     | 1.82      | 0.36       | 3.18     | 3.20     | 2.26     | 2.41     | ns    |
|                | -2          | 0.45       | 2.81     | 0.03      | 1.16     | 1.59      | 0.32       | 2.79     | 2.81     | 1.99     | 2.12     | ns    |

Notes:

1. Software default selection highlighted in gray.
2. For specific junction temperature and voltage supply levels, refer to Table 2-6 on page 2-5 for derating values.

## I/O Register Specifications

### Fully Registered I/O Buffers with Synchronous Enable and Asynchronous Preset

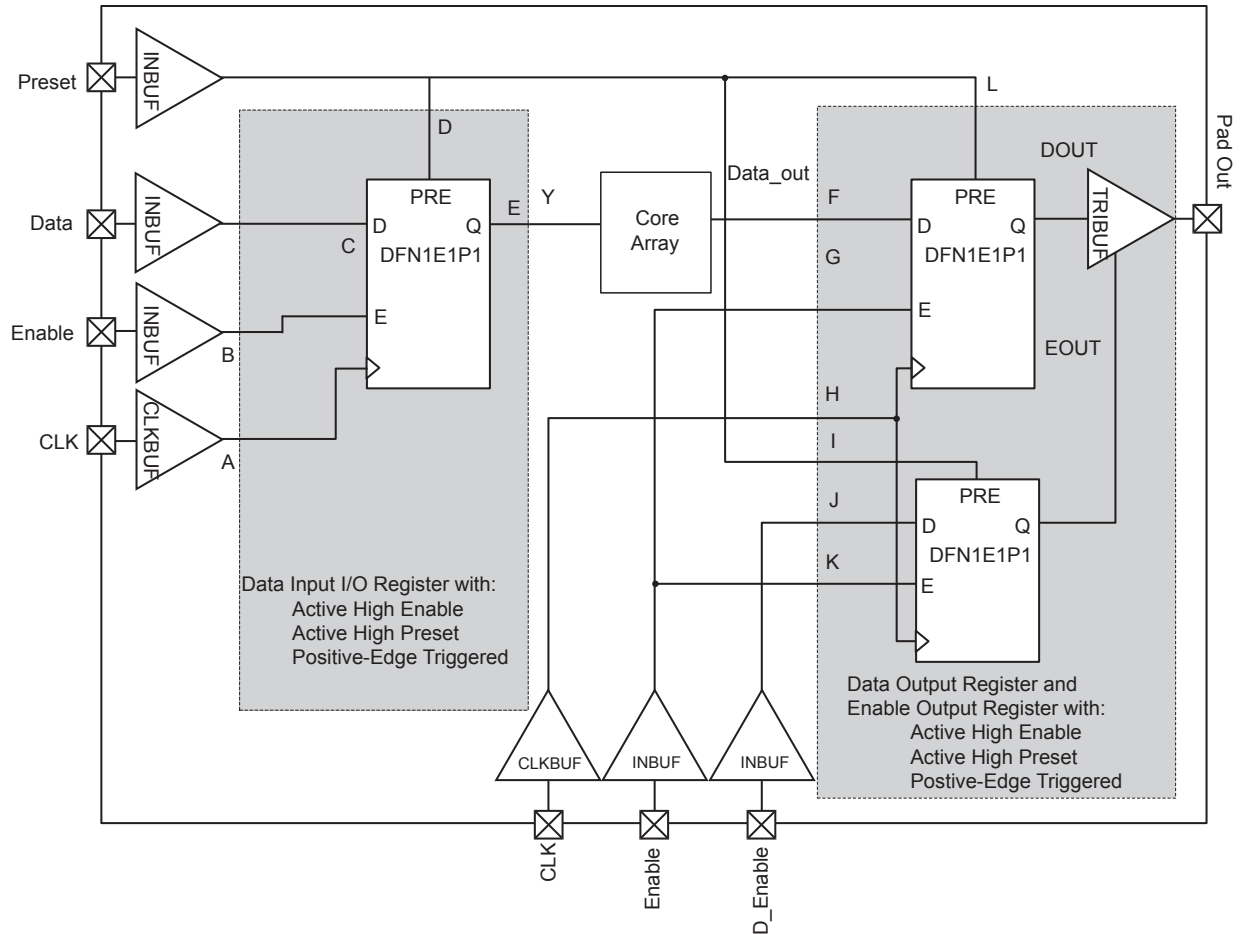

**Figure 2-10 • Timing Model of Registered I/O Buffers with Synchronous Enable and Asynchronous Preset**

**Table 2-56 • Parameter Definition and Measuring Nodes**

| Parameter Name        | Parameter Definition   | Measuring Nodes (from, to)* |
|-----------------------|--|-----------------------------|
| t <sub>OCLKQ</sub>    | Clock-to-Q of the Output Data Register                           | H, DOUT                     |
| t <sub>OSUD</sub>     | Data Setup Time for the Output Data Register                     | F, H                        |
| t <sub>OHD</sub>      | Data Hold Time for the Output Data Register                      | F, H                        |
| t <sub>OSUE</sub>     | Enable Setup Time for the Output Data Register                   | G, H                        |
| t <sub>OHE</sub>      | Enable Hold Time for the Output Data Register                    | G, H                        |
| t <sub>OPRE2Q</sub>   | Asynchronous Preset-to-Q of the Output Data Register             | L, DOUT                     |
| t <sub>OREMPRE</sub>  | Asynchronous Preset Removal Time for the Output Data Register    | L, H                        |
| t <sub>ORECPRE</sub>  | Asynchronous Preset Recovery Time for the Output Data Register   | L, H                        |
| t <sub>OECLKQ</sub>   | Clock-to-Q of the Output Enable Register                         | H, EOUT                     |
| t <sub>OESUD</sub>    | Data Setup Time for the Output Enable Register                   | J, H                        |
| t <sub>OEHD</sub>     | Data Hold Time for the Output Enable Register                    | J, H                        |
| t <sub>OESUE</sub>    | Enable Setup Time for the Output Enable Register                 | K, H                        |
| t <sub>OEHE</sub>     | Enable Hold Time for the Output Enable Register                  | K, H                        |
| t <sub>OEPRE2Q</sub>  | Asynchronous Preset-to-Q of the Output Enable Register           | I, EOUT                     |
| t <sub>OEREMPRE</sub> | Asynchronous Preset Removal Time for the Output Enable Register  | I, H                        |
| t <sub>OERECPRE</sub> | Asynchronous Preset Recovery Time for the Output Enable Register | I, H                        |
| t <sub>ICLKQ</sub>    | Clock-to-Q of the Input Data Register                            | A, E                        |
| t <sub>ISUD</sub>     | Data Setup Time for the Input Data Register                      | C, A                        |
| t <sub>IHD</sub>      | Data Hold Time for the Input Data Register                       | C, A                        |
| t <sub>ISUE</sub>     | Enable Setup Time for the Input Data Register                    | B, A                        |
| t <sub>IHE</sub>      | Enable Hold Time for the Input Data Register                     | B, A                        |
| t <sub>IPRE2Q</sub>   | Asynchronous Preset-to-Q of the Input Data Register              | D, E                        |
| t <sub>IEMPRE</sub>   | Asynchronous Preset Removal Time for the Input Data Register     | D, A                        |
| t <sub>IRECPRE</sub>  | Asynchronous Preset Recovery Time for the Input Data Register    | D, A                        |

Note: \*See Figure 2-10 on page 2-38 for more information.

## Fully Registered I/O Buffers with Synchronous Enable and Asynchronous Clear

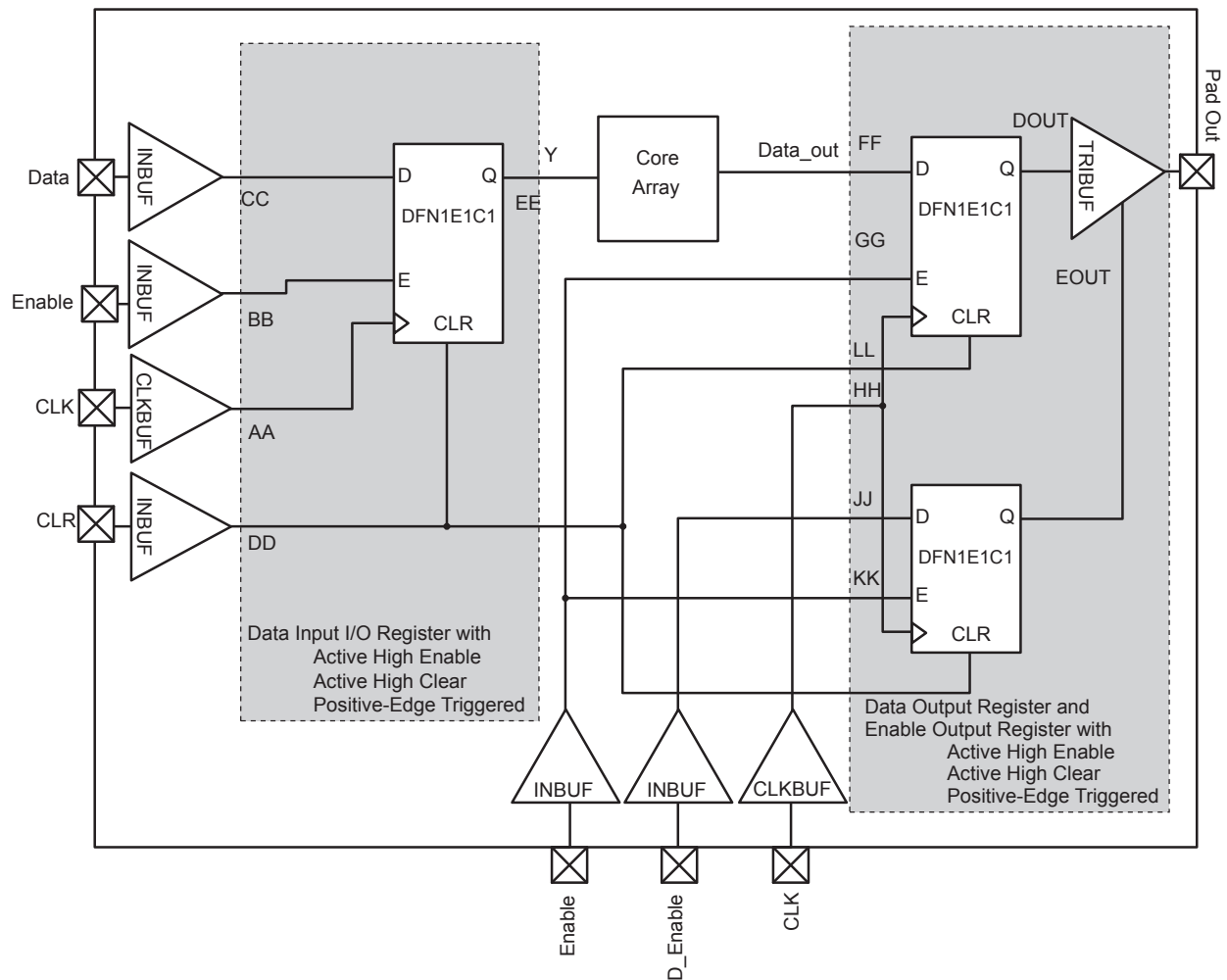

**Figure 2-11 • Timing Model of the Registered I/O Buffers with Synchronous Enable and Asynchronous Clear**

**Table 2-57 • Parameter Definition and Measuring Nodes**

| Parameter Name | Parameter Definition  | Measuring Nodes (from, to)* |
|----------------|---|-----------------------------|
| $t_{OCLKQ}$    | Clock-to-Q of the Output Data Register                          | HH, DOUT                    |
| $t_{OSUD}$     | Data Setup Time for the Output Data Register                    | FF, HH                      |
| $t_{OHD}$      | Data Hold Time for the Output Data Register                     | FF, HH                      |
| $t_{OSUE}$     | Enable Setup Time for the Output Data Register                  | GG, HH                      |
| $t_{OHE}$      | Enable Hold Time for the Output Data Register                   | GG, HH                      |
| $t_{OCLR2Q}$   | Asynchronous Clear-to-Q of the Output Data Register             | LL, DOUT                    |
| $t_{OREMCLR}$  | Asynchronous Clear Removal Time for the Output Data Register    | LL, HH                      |
| $t_{ORECCLR}$  | Asynchronous Clear Recovery Time for the Output Data Register   | LL, HH                      |
| $t_{OECLKQ}$   | Clock-to-Q of the Output Enable Register                        | HH, EOUT                    |
| $t_{OESUD}$    | Data Setup Time for the Output Enable Register                  | JJ, HH                      |
| $t_{OEHD}$     | Data Hold Time for the Output Enable Register                   | JJ, HH                      |
| $t_{OESUE}$    | Enable Setup Time for the Output Enable Register                | KK, HH                      |
| $t_{OEHE}$     | Enable Hold Time for the Output Enable Register                 | KK, HH                      |
| $t_{OECLR2Q}$  | Asynchronous Clear-to-Q of the Output Enable Register           | II, EOUT                    |
| $t_{OEREMCLR}$ | Asynchronous Clear Removal Time for the Output Enable Register  | II, HH                      |
| $t_{OERECCLR}$ | Asynchronous Clear Recovery Time for the Output Enable Register | II, HH                      |
| $t_{ICLKQ}$    | Clock-to-Q of the Input Data Register                           | AA, EE                      |
| $t_{ISUD}$     | Data Setup Time for the Input Data Register                     | CC, AA                      |
| $t_{IHD}$      | Data Hold Time for the Input Data Register                      | CC, AA                      |
| $t_{ISUE}$     | Enable Setup Time for the Input Data Register                   | BB, AA                      |
| $t_{IHE}$      | Enable Hold Time for the Input Data Register                    | BB, AA                      |
| $t_{ICLR2Q}$   | Asynchronous Clear-to-Q of the Input Data Register              | DD, EE                      |
| $t_{IREMCLR}$  | Asynchronous Clear Removal Time for the Input Data Register     | DD, AA                      |
| $t_{IRECCLR}$  | Asynchronous Clear Recovery Time for the Input Data Register    | DD, AA                      |

Note: \*See Figure 2-11 on page 2-40 for more information.

## Input Register

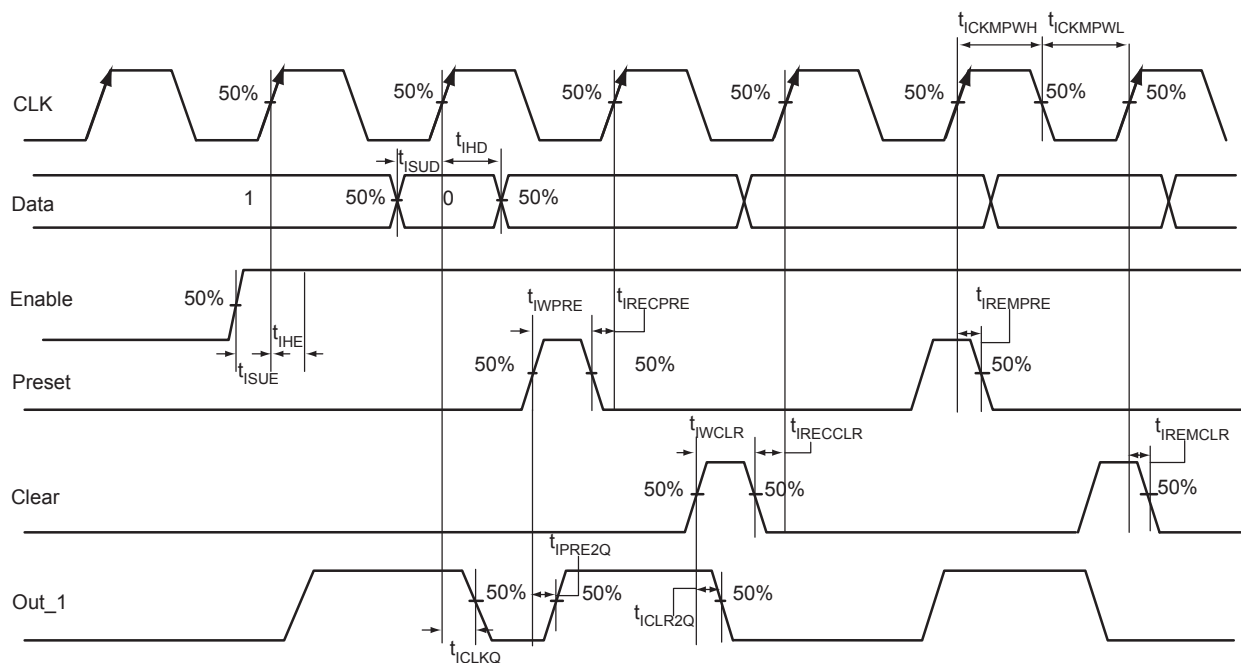

**Figure 2-12 • Input Register Timing Diagram**

### Timing Characteristics

**Table 2-58 • Input Data Register Propagation Delays**

Commercial-Case Conditions:  $T_J = 70^\circ\text{C}$ , Worst-Case  $V_{CC} = 1.425\text{ V}$

| Parameter     | Description   | -2   | -1   | Std. | Units |
|---------------|---|------|------|------|-------|
| $t_{iCLKQ}$   | Clock-to-Q of the Input Data Register                               | 0.24 | 0.27 | 0.32 | ns    |
| $t_{iSUD}$    | Data Setup Time for the Input Data Register                         | 0.26 | 0.30 | 0.35 | ns    |
| $t_{iHD}$     | Data Hold Time for the Input Data Register                          | 0.00 | 0.00 | 0.00 | ns    |
| $t_{iCLR2Q}$  | Asynchronous Clear-to-Q of the Input Data Register                  | 0.45 | 0.52 | 0.61 | ns    |
| $t_{iPRE2Q}$  | Asynchronous Preset-to-Q of the Input Data Register                 | 0.45 | 0.52 | 0.61 | ns    |
| $t_{iREMCLR}$ | Asynchronous Clear Removal Time for the Input Data Register         | 0.00 | 0.00 | 0.00 | ns    |
| $t_{iRECCLR}$ | Asynchronous Clear Recovery Time for the Input Data Register        | 0.22 | 0.25 | 0.30 | ns    |
| $t_{iREMPRE}$ | Asynchronous Preset Removal Time for the Input Data Register        | 0.00 | 0.00 | 0.00 | ns    |
| $t_{iRECPRE}$ | Asynchronous Preset Recovery Time for the Input Data Register       | 0.22 | 0.25 | 0.30 | ns    |
| $t_{iWCLR}$   | Asynchronous Clear Minimum Pulse Width for the Input Data Register  | 0.22 | 0.25 | 0.30 | ns    |
| $t_{iWPRE}$   | Asynchronous Preset Minimum Pulse Width for the Input Data Register | 0.22 | 0.25 | 0.30 | ns    |
| $t_{iCKMPWH}$ | Clock Minimum Pulse Width HIGH for the Input Data Register          | 0.36 | 0.41 | 0.48 | ns    |
| $t_{iCKMPWL}$ | Clock Minimum Pulse Width LOW for the Input Data Register           | 0.32 | 0.37 | 0.43 | ns    |

*Note:* For specific junction temperature and voltage supply levels, refer to Table 2-6 on page 2-5 for derating values.



## Output Register

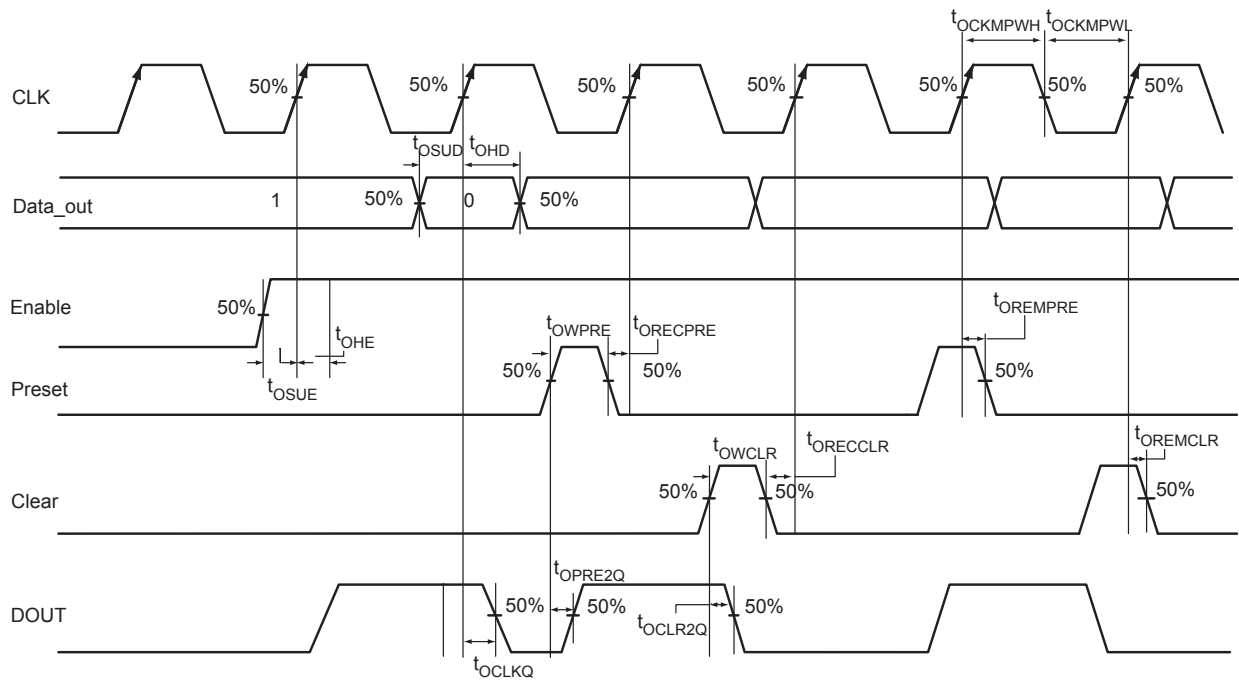

Figure 2-13 • Output Register Timing Diagram

### Timing Characteristics

Table 2-59 • Output Data Register Propagation Delays  
Commercial-Case Conditions:  $T_J = 70^\circ\text{C}$ , Worst-Case  $V_{CC} = 1.425\text{ V}$

| Parameter     | Description  | -2   | -1   | Std. | Units |
|---------------|--|------|------|------|-------|
| $t_{OCLKQ}$   | Clock-to-Q of the Output Data Register                               | 0.59 | 0.67 | 0.79 | ns    |
| $t_{OSUD}$    | Data Setup Time for the Output Data Register                         | 0.31 | 0.36 | 0.42 | ns    |
| $t_{OHD}$     | Data Hold Time for the Output Data Register                          | 0.00 | 0.00 | 0.00 | ns    |
| $t_{OCLR2Q}$  | Asynchronous Clear-to-Q of the Output Data Register                  | 0.80 | 0.91 | 1.07 | ns    |
| $t_{OPRE2Q}$  | Asynchronous Preset-to-Q of the Output Data Register                 | 0.80 | 0.91 | 1.07 | ns    |
| $t_{OREMCLR}$ | Asynchronous Clear Removal Time for the Output Data Register         | 0.00 | 0.00 | 0.00 | ns    |
| $t_{ORECCLR}$ | Asynchronous Clear Recovery Time for the Output Data Register        | 0.22 | 0.25 | 0.30 | ns    |
| $t_{OREMPRE}$ | Asynchronous Preset Removal Time for the Output Data Register        | 0.00 | 0.00 | 0.00 | ns    |
| $t_{ORECPRE}$ | Asynchronous Preset Recovery Time for the Output Data Register       | 0.22 | 0.25 | 0.30 | ns    |
| $t_{OWCLR}$   | Asynchronous Clear Minimum Pulse Width for the Output Data Register  | 0.22 | 0.25 | 0.30 | ns    |
| $t_{OWPRE}$   | Asynchronous Preset Minimum Pulse Width for the Output Data Register | 0.22 | 0.25 | 0.30 | ns    |
| $t_{OCLKPWH}$ | Clock Minimum Pulse Width HIGH for the Output Data Register          | 0.36 | 0.41 | 0.48 | ns    |
| $t_{OCLKPWL}$ | Clock Minimum Pulse Width LOW for the Output Data Register           | 0.32 | 0.37 | 0.43 | ns    |

Note: For specific junction temperature and voltage supply levels, refer to Table 2-6 on page 2-5 for derating values.

## Output Enable Register

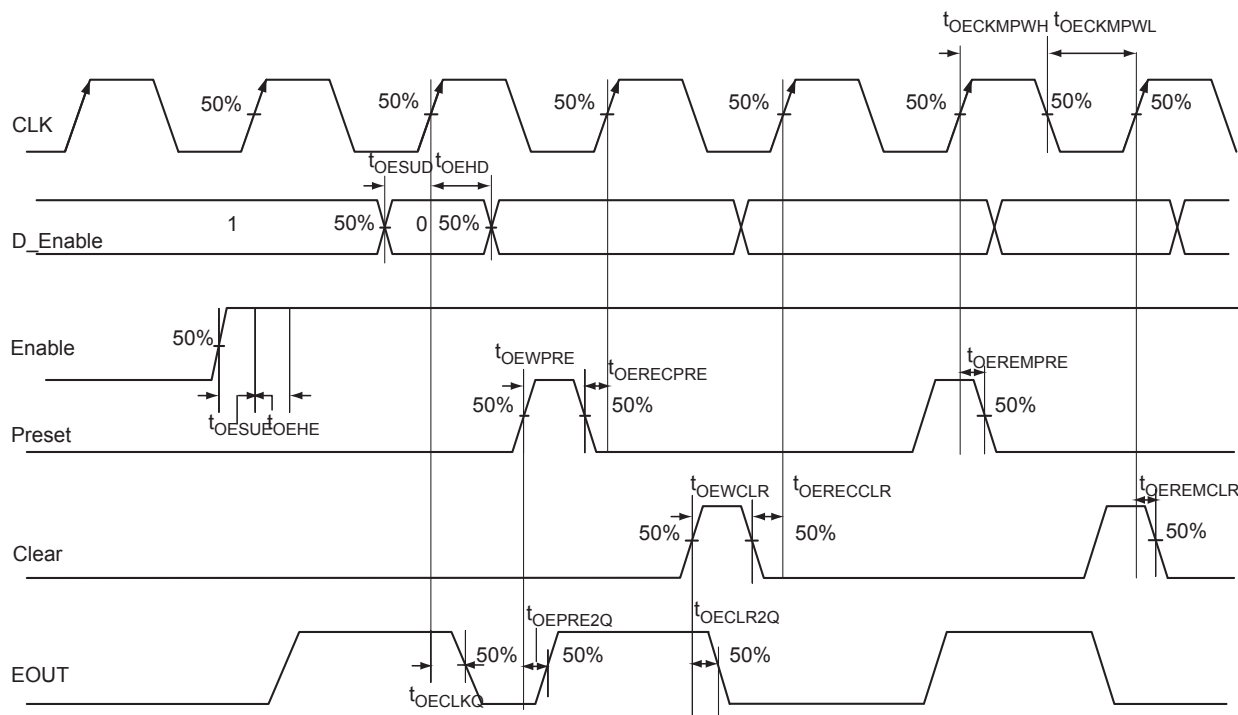

**Figure 2-14 • Output Enable Register Timing Diagram**

### Timing Characteristics

**Table 2-60 • Output Enable Register Propagation Delays**

Commercial-Case Conditions:  $T_J = 70^\circ\text{C}$ , Worst-Case  $V_{CC} = 1.425\text{ V}$

| Parameter      | Description  | -2   | -1   | Std. | Units |
|----------------|--|------|------|------|-------|
| $t_{OECLKQ}$   | Clock-to-Q of the Output Enable Register                               | 0.44 | 0.51 | 0.59 | ns    |
| $t_{OESUD}$    | Data Setup Time for the Output Enable Register                         | 0.31 | 0.36 | 0.42 | ns    |
| $t_{OEHD}$     | Data Hold Time for the Output Enable Register                          | 0.00 | 0.00 | 0.00 | ns    |
| $t_{OECLR2Q}$  | Asynchronous Clear-to-Q of the Output Enable Register                  | 0.67 | 0.76 | 0.89 | ns    |
| $t_{OEPRE2Q}$  | Asynchronous Preset-to-Q of the Output Enable Register                 | 0.67 | 0.76 | 0.89 | ns    |
| $t_{OEREMCLR}$ | Asynchronous Clear Removal Time for the Output Enable Register         | 0.00 | 0.00 | 0.00 | ns    |
| $t_{OERECCLR}$ | Asynchronous Clear Recovery Time for the Output Enable Register        | 0.22 | 0.25 | 0.30 | ns    |
| $t_{OEREMPRE}$ | Asynchronous Preset Removal Time for the Output Enable Register        | 0.00 | 0.00 | 0.00 | ns    |
| $t_{OERECPRE}$ | Asynchronous Preset Recovery Time for the Output Enable Register       | 0.22 | 0.25 | 0.30 | ns    |
| $t_{OEWCLR}$   | Asynchronous Clear Minimum Pulse Width for the Output Enable Register  | 0.22 | 0.25 | 0.30 | ns    |
| $t_{OEWPRE}$   | Asynchronous Preset Minimum Pulse Width for the Output Enable Register | 0.22 | 0.25 | 0.30 | ns    |
| $t_{OECKMPWH}$ | Clock Minimum Pulse Width HIGH for the Output Enable Register          | 0.36 | 0.41 | 0.48 | ns    |
| $t_{OECKMPWL}$ | Clock Minimum Pulse Width LOW for the Output Enable Register           | 0.32 | 0.37 | 0.43 | ns    |

*Note:* For specific junction temperature and voltage supply levels, refer to Table 2-6 on page 2-5 for derating values.

## DDR Module Specifications

### Input DDR Module

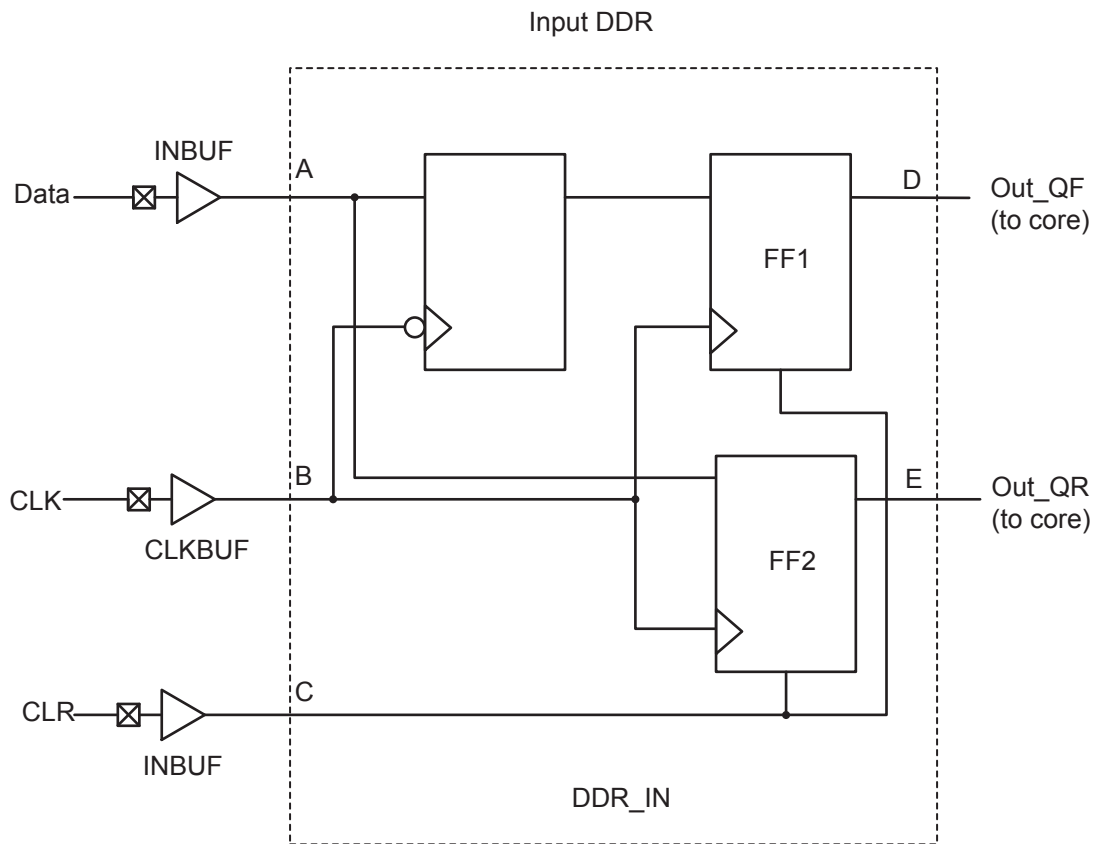

**Figure 2-15 • Input DDR Timing Model**

**Table 2-61 • Parameter Definitions**

| Parameter Name   | Parameter Definition         | Measuring Nodes (from, to) |
|------------------|------------------------------|----------------------------|
| $t_{DDRICKQ1}$   | Clock-to-Out Out_QR          | B, D                       |
| $t_{DDRICKQ2}$   | Clock-to-Out Out_QF          | B, E                       |
| $t_{DDRISUD}$    | Data Setup Time of DDR input | A, B                       |
| $t_{DDRIHD}$     | Data Hold Time of DDR input  | A, B                       |
| $t_{DDRICLR2Q1}$ | Clear-to-Out Out_QR          | C, D                       |
| $t_{DDRICLR2Q2}$ | Clear-to-Out Out_QF          | C, E                       |
| $t_{DDRIREMCLR}$ | Clear Removal                | C, B                       |
| $t_{DDRIRECCLR}$ | Clear Recovery               | C, B                       |

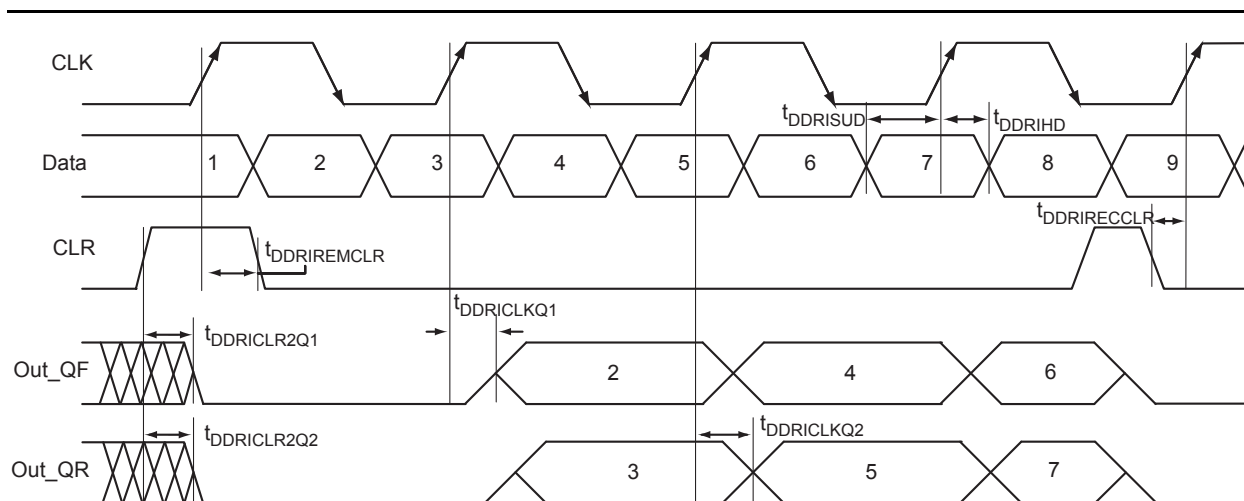
**Figure 2-16 • Input DDR Timing Diagram**

### Timing Characteristics

**Table 2-62 • Input DDR Propagation Delays**

 Commercial-Case Conditions:  $T_J = 70^\circ\text{C}$ , Worst Case  $V_{CC} = 1.425\text{ V}$ 

| Parameter               | Description  | -2     | -1     | Std.   | Units |
|-------------------------|--|--------|--------|--------|-------|
| $t_{\text{DDRICKQ1}}$   | Clock-to-Out Out_QR for Input DDR                    | 0.27   | 0.31   | 0.37   | ns    |
| $t_{\text{DDRICKQ2}}$   | Clock-to-Out Out_QF for Input DDR                    | 0.39   | 0.44   | 0.52   | ns    |
| $t_{\text{DDRISUD}}$    | Data Setup for Input DDR (Fall)                      | 0.28   | 0.32   | 0.38   | ns    |
|                         | Data Setup for Input DDR (Rise)                      | 0.25   | 0.28   | 0.33   | ns    |
| $t_{\text{DDRHD}}$      | Data Hold for Input DDR (Fall)                       | 0.00   | 0.00   | 0.00   | ns    |
|                         | Data Hold for Input DDR (Rise)                       | 0.00   | 0.00   | 0.00   | ns    |
| $t_{\text{DDRCLR2Q1}}$  | Asynchronous Clear-to-Out Out_QR for Input DDR       | 0.46   | 0.53   | 0.62   | ns    |
| $t_{\text{DDRCLR2Q2}}$  | Asynchronous Clear-to-Out Out_QF for Input DDR       | 0.57   | 0.65   | 0.76   | ns    |
| $t_{\text{DDRREMCLR}}$  | Asynchronous Clear Removal time for Input DDR        | 0.00   | 0.00   | 0.00   | ns    |
| $t_{\text{DDRRECCLR}}$  | Asynchronous Clear Recovery time for Input DDR       | 0.22   | 0.25   | 0.30   | ns    |
| $t_{\text{DDRWCLR}}$    | Asynchronous Clear Minimum Pulse Width for Input DDR | 0.22   | 0.25   | 0.30   | ns    |
| $t_{\text{DDRICKMPWH}}$ | Clock Minimum Pulse Width High for Input DDR         | 0.36   | 0.41   | 0.48   | ns    |
| $t_{\text{DDRICKMPWL}}$ | Clock Minimum Pulse Width Low for Input DDR          | 0.32   | 0.37   | 0.43   | ns    |
| $F_{\text{DDRIMAX}}$    | Maximum Frequency for Input DDR                      | 350.00 | 350.00 | 350.00 | MHz   |

*Note:* For specific junction temperature and voltage-supply levels, refer to Table 2-6 on page 2-5 for derating values.

## Output DDR Module

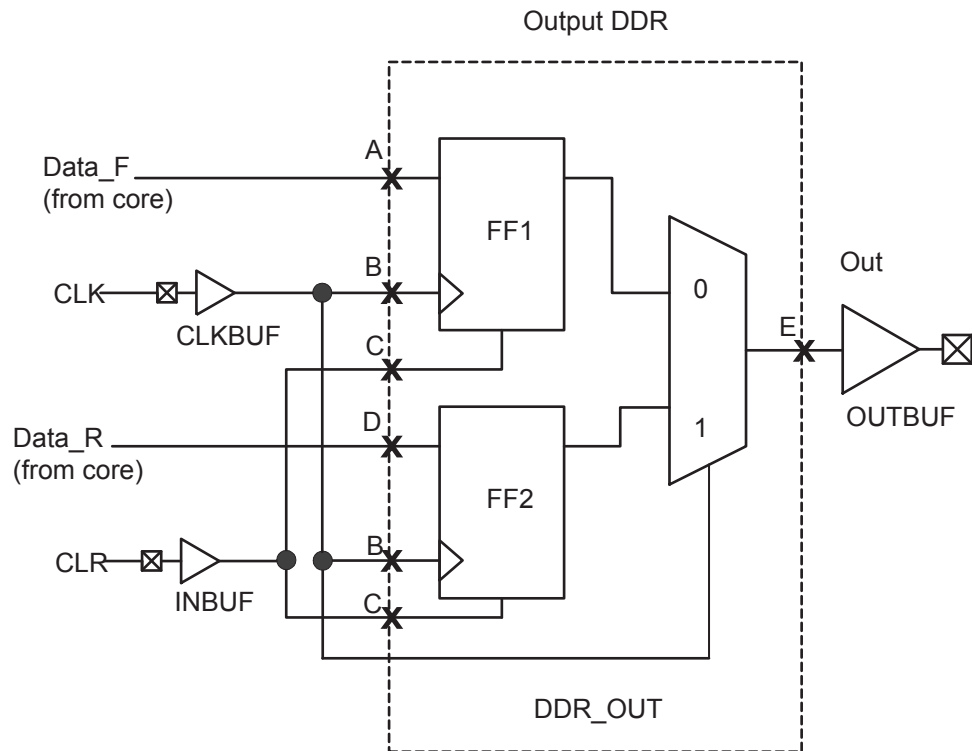

**Figure 2-17 • Output DDR Timing Model**

**Table 2-63 • Parameter Definitions**

| Parameter Name   | Parameter Definition      | Measuring Nodes (from, to) |
|------------------|---------------------------|----------------------------|
| $t_{DDROCLKQ}$   | Clock-to-Out              | B, E                       |
| $t_{DDROCLR2Q}$  | Asynchronous Clear-to-Out | C, E                       |
| $t_{DDROREMCLR}$ | Clear Removal             | C, B                       |
| $t_{DDRORECCLR}$ | Clear Recovery            | C, B                       |
| $t_{DDROSUD1}$   | Data Setup Data_F         | A, B                       |
| $t_{DDROSUD2}$   | Data Setup Data_R         | D, B                       |
| $t_{DDROHD1}$    | Data Hold Data_F          | A, B                       |
| $t_{DDROHD2}$    | Data Hold Data_R          | D, B                       |

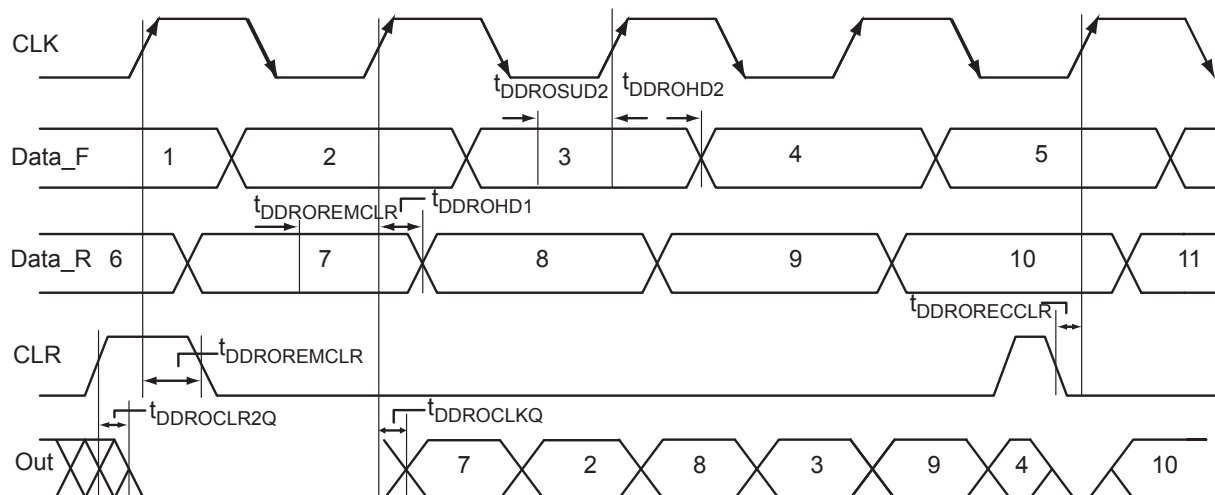
**Figure 2-18 • Output DDR Timing Diagram**

### Timing Characteristics

**Table 2-64 • Output DDR Propagation Delays**

 Commercial-Case Conditions:  $T_J = 70^\circ\text{C}$ , Worst-Case  $V_{CC} = 1.425\text{ V}$ 

| Parameter               | Description   | -2     | -1     | Std.   | Units |
|-------------------------|---|--------|--------|--------|-------|
| $t_{\text{DDROCLKQ}}$   | Clock-to-Out of DDR for Output DDR                    | 0.70   | 0.80   | 0.94   | ns    |
| $t_{\text{DDROSUD1}}$   | Data_F Data Setup for Output DDR                      | 0.38   | 0.43   | 0.51   | ns    |
| $t_{\text{DDROSUD2}}$   | Data_R Data Setup for Output DDR                      | 0.38   | 0.43   | 0.51   | ns    |
| $t_{\text{DDROHD1}}$    | Data_F Data Hold for Output DDR                       | 0.00   | 0.00   | 0.00   | ns    |
| $t_{\text{DDROHD2}}$    | Data_R Data Hold for Output DDR                       | 0.00   | 0.00   | 0.00   | ns    |
| $t_{\text{DDROCLR2Q}}$  | Asynchronous Clear-to-Out for Output DDR              | 0.80   | 0.91   | 1.07   | ns    |
| $t_{\text{DDROEMCLR}}$  | Asynchronous Clear Removal Time for Output DDR        | 0.00   | 0.00   | 0.00   | ns    |
| $t_{\text{DDROECCLR}}$  | Asynchronous Clear Recovery Time for Output DDR       | 0.22   | 0.25   | 0.30   | ns    |
| $t_{\text{DDROWCLR1}}$  | Asynchronous Clear Minimum Pulse Width for Output DDR | 0.22   | 0.25   | 0.30   | ns    |
| $t_{\text{DDROCKMPWH}}$ | Clock Minimum Pulse Width HIGH for the Output DDR     | 0.36   | 0.41   | 0.48   | ns    |
| $t_{\text{DDROCKMPWL}}$ | Clock Minimum Pulse Width LOW for the Output DDR      | 0.32   | 0.37   | 0.43   | ns    |
| $F_{\text{DDOMAX}}$     | Maximum Frequency for the Output DDR                  | 350.00 | 350.00 | 350.00 | MHz   |

*Note:* For specific junction temperature and voltage supply levels, refer to Table 2-6 on page 2-5 for derating values.

## VersaTile Characteristics

### VersaTile Specifications as a Combinatorial Module

The ProASIC3 library offers all combinations of LUT-3 combinatorial functions. In this section, timing characteristics are presented for a sample of the library. For more details, refer to the *Fusion*, *IGLOO®/e*, and *ProASIC3/E Macro Library Guide*.

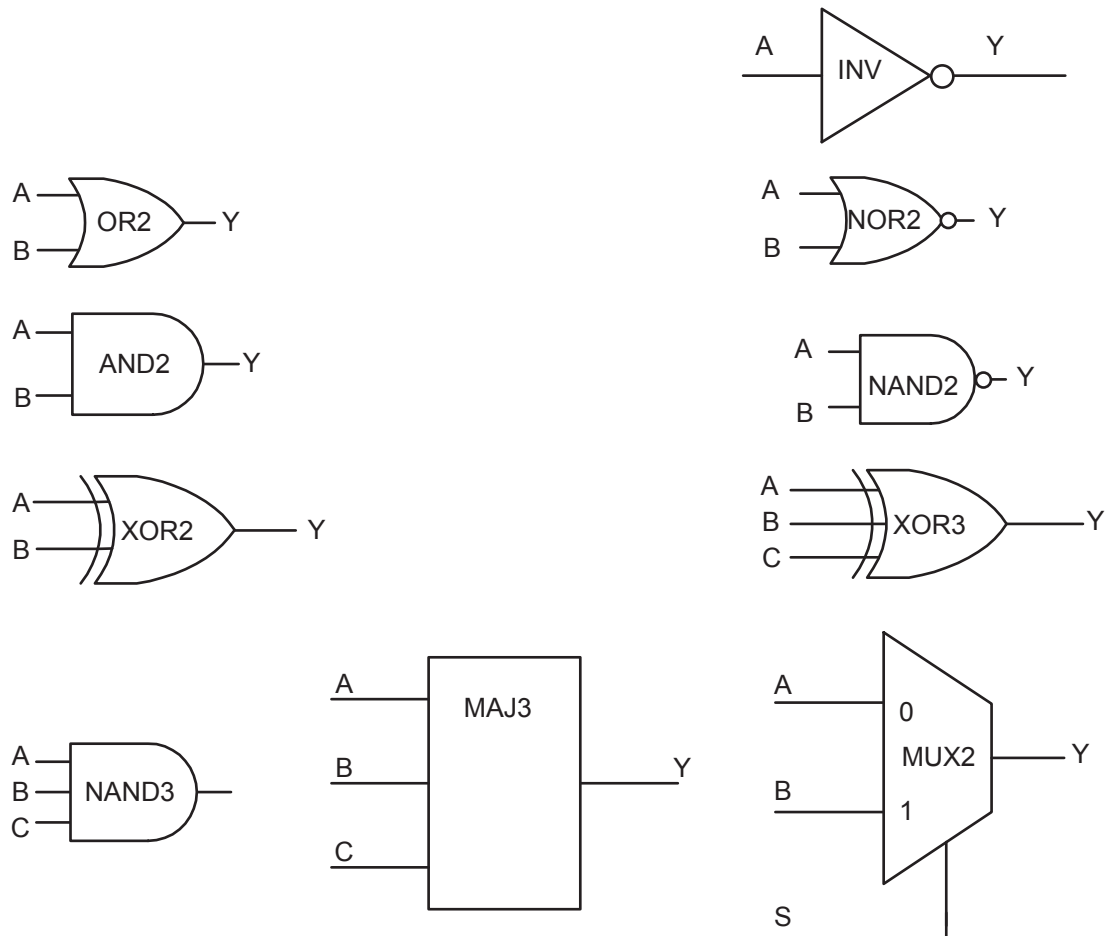
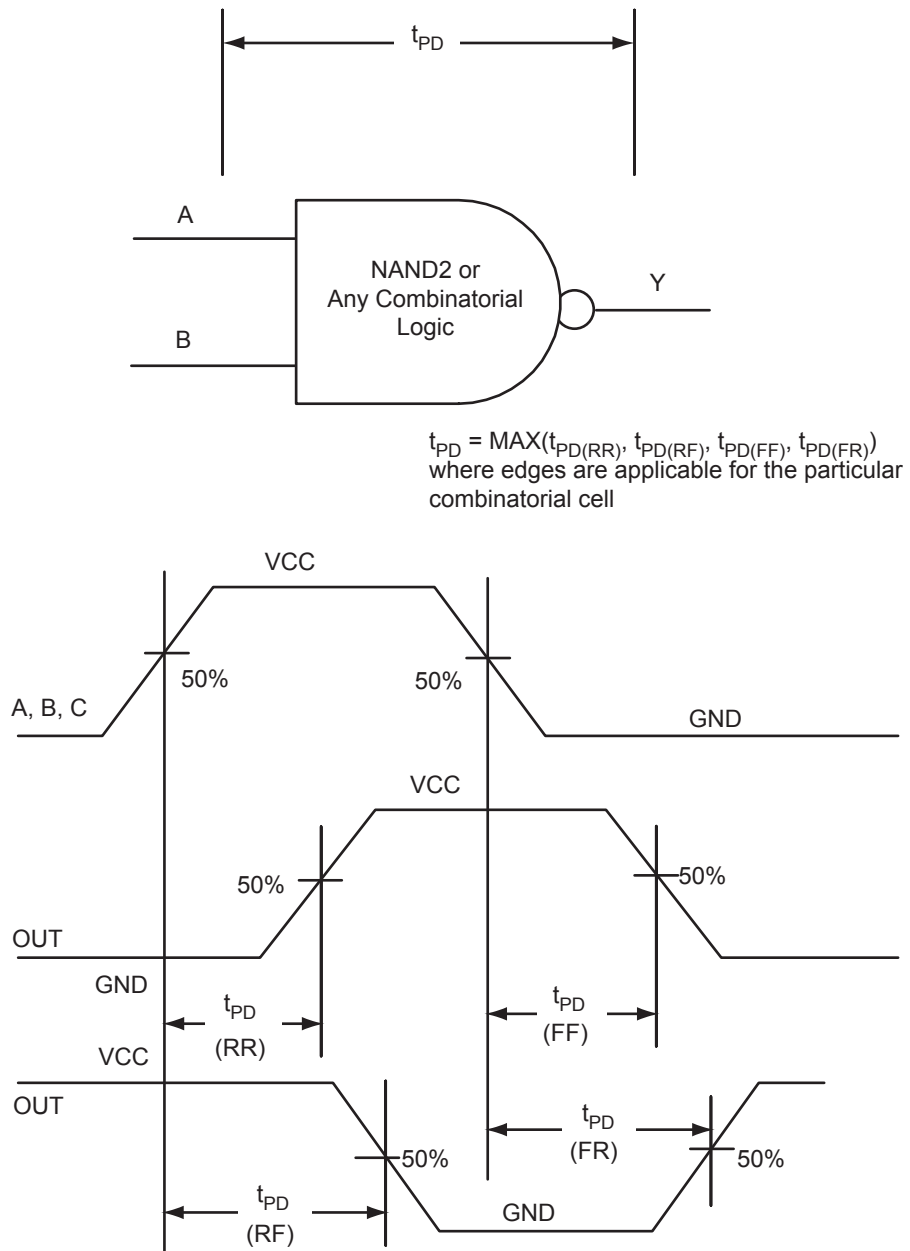

Figure 2-19 • Sample of Combinatorial Cells

**Figure 2-20 • Timing Model and Waveforms**



## Timing Characteristics

**Table 2-65 • Combinatorial Cell Propagation Delays**  
 Commercial-Case Conditions:  $T_j = 70^\circ\text{C}$ , Worst-Case  $V_{CC} = 1.425\text{ V}$

| Combinatorial Cell | Equation                          | Parameter | -2   | -1   | Std. | Units |
|--------------------|-----------------------------------|-----------|------|------|------|-------|
| INV                | $Y = !A$                          | $t_{PD}$  | 0.40 | 0.46 | 0.54 | ns    |
| AND2               | $Y = A \cdot B$                   | $t_{PD}$  | 0.47 | 0.54 | 0.63 | ns    |
| NAND2              | $Y = !(A \cdot B)$                | $t_{PD}$  | 0.47 | 0.54 | 0.63 | ns    |
| OR2                | $Y = A + B$                       | $t_{PD}$  | 0.49 | 0.55 | 0.65 | ns    |
| NOR2               | $Y = !(A + B)$                    | $t_{PD}$  | 0.49 | 0.55 | 0.65 | ns    |
| XOR2               | $Y = A \oplus B$                  | $t_{PD}$  | 0.74 | 0.84 | 0.99 | ns    |
| MAJ3               | $Y = \text{MAJ}(A, B, C)$         | $t_{PD}$  | 0.70 | 0.79 | 0.93 | ns    |
| XOR3               | $Y = A \oplus B \oplus C$         | $t_{PD}$  | 0.87 | 1.00 | 1.17 | ns    |
| MUX2               | $Y = A \text{ IS } + B \text{ S}$ | $t_{PD}$  | 0.51 | 0.58 | 0.68 | ns    |
| AND3               | $Y = A \cdot B \cdot C$           | $t_{PD}$  | 0.56 | 0.64 | 0.75 | ns    |

*Note:* For specific junction temperature and voltage supply levels, refer to [Table 2-6 on page 2-5](#) for derating values.

## VersaTile Specifications as a Sequential Module

The ProASIC3 library offers a wide variety of sequential cells, including flip-flops and latches. Each has a data input and optional enable, clear, or preset. In this section, timing characteristics are presented for a representative sample from the library. For more details, refer to the [Fusion](#), [IGLOO/e](#), and [ProASIC3/E Macro Library Guide](#).

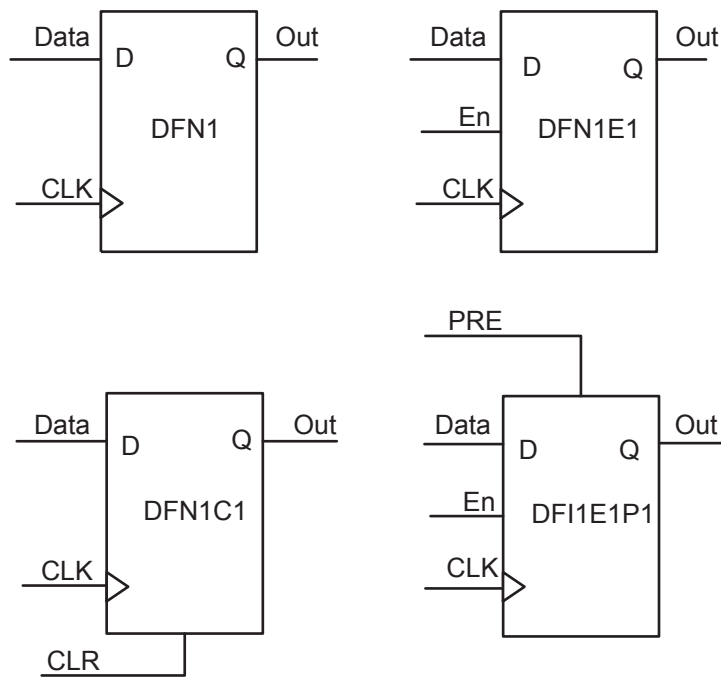

**Figure 2-21 • Sample of Sequential Cells**

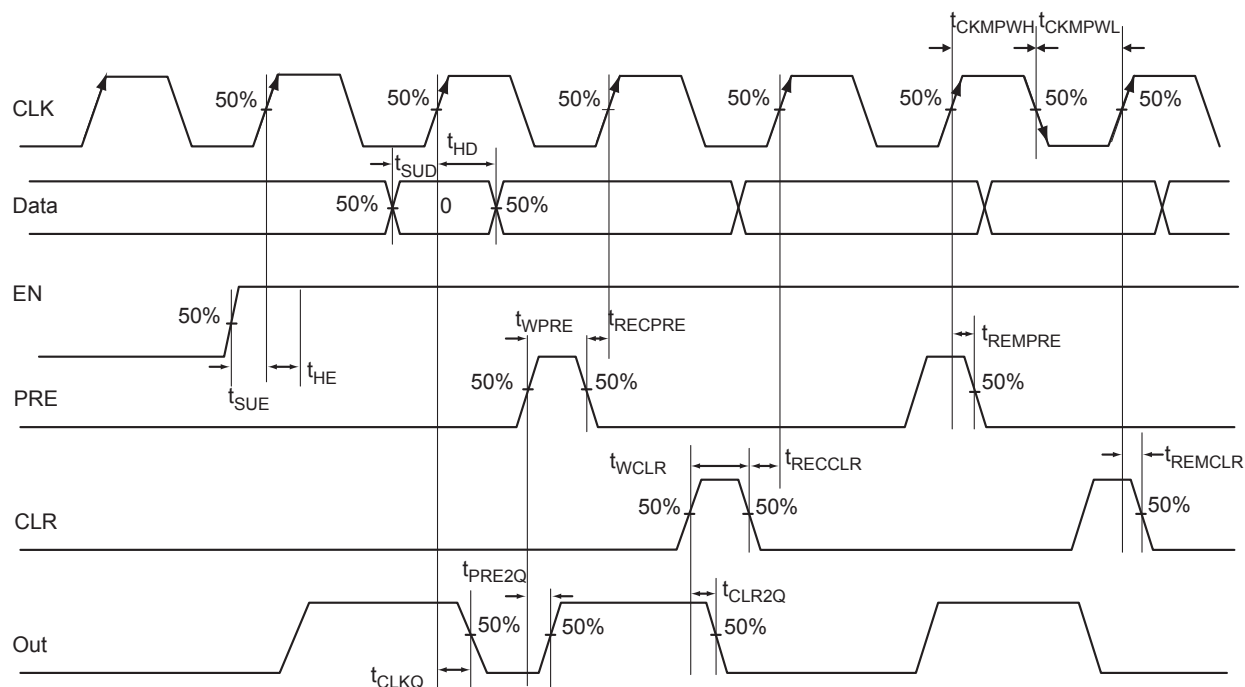
**Figure 2-22 • Timing Model and Waveforms**

### Timing Characteristics

**Table 2-66 • Register Delays**

 Commercial-Case Conditions:  $T_J = 70^\circ\text{C}$ , Worst-Case  $V_{CC} = 1.425\text{ V}$ 

| Parameter    | Description   | -2   | -1   | Std. | Units |
|--------------|---|------|------|------|-------|
| $t_{CLKQ}$   | Clock-to-Q of the Core Register                               | 0.55 | 0.63 | 0.74 | ns    |
| $t_{SUD}$    | Data Setup Time for the Core Register                         | 0.43 | 0.49 | 0.57 | ns    |
| $t_{HD}$     | Data Hold Time for the Core Register                          | 0.00 | 0.00 | 0.00 | ns    |
| $t_{SUE}$    | Enable Setup Time for the Core Register                       | 0.45 | 0.52 | 0.61 | ns    |
| $t_{HE}$     | Enable Hold Time for the Core Register                        | 0.00 | 0.00 | 0.00 | ns    |
| $t_{CLR2Q}$  | Asynchronous Clear-to-Q of the Core Register                  | 0.40 | 0.45 | 0.53 | ns    |
| $t_{PRE2Q}$  | Asynchronous Preset-to-Q of the Core Register                 | 0.40 | 0.45 | 0.53 | ns    |
| $t_{REMCLR}$ | Asynchronous Clear Removal Time for the Core Register         | 0.00 | 0.00 | 0.00 | ns    |
| $t_{RECCLR}$ | Asynchronous Clear Recovery Time for the Core Register        | 0.22 | 0.25 | 0.30 | ns    |
| $t_{REMPRE}$ | Asynchronous Preset Removal Time for the Core Register        | 0.00 | 0.00 | 0.00 | ns    |
| $t_{RECPRE}$ | Asynchronous Preset Recovery Time for the Core Register       | 0.22 | 0.25 | 0.30 | ns    |
| $t_{WCLR}$   | Asynchronous Clear Minimum Pulse Width for the Core Register  | 0.22 | 0.25 | 0.30 | ns    |
| $t_{WPRE}$   | Asynchronous Preset Minimum Pulse Width for the Core Register | 0.22 | 0.25 | 0.30 | ns    |
| $t_{CKMPWH}$ | Clock Minimum Pulse Width HIGH for the Core Register          | 0.36 | 0.41 | 0.48 | ns    |
| $t_{CKMPWL}$ | Clock Minimum Pulse Width LOW for the Core Register           | 0.32 | 0.37 | 0.43 | ns    |

*Note:* For specific junction temperature and voltage supply levels, refer to [Table 2-6 on page 2-5](#) for derating values.

## Global Resource Characteristics

### A3PN250 Clock Tree Topology

Clock delays are device-specific. Figure 2-23 is an example of a global tree used for clock routing. The global tree presented in Figure 2-23 is driven by a CCC located on the west side of the A3PN250 device. It is used to drive all D-flip-flops in the device.

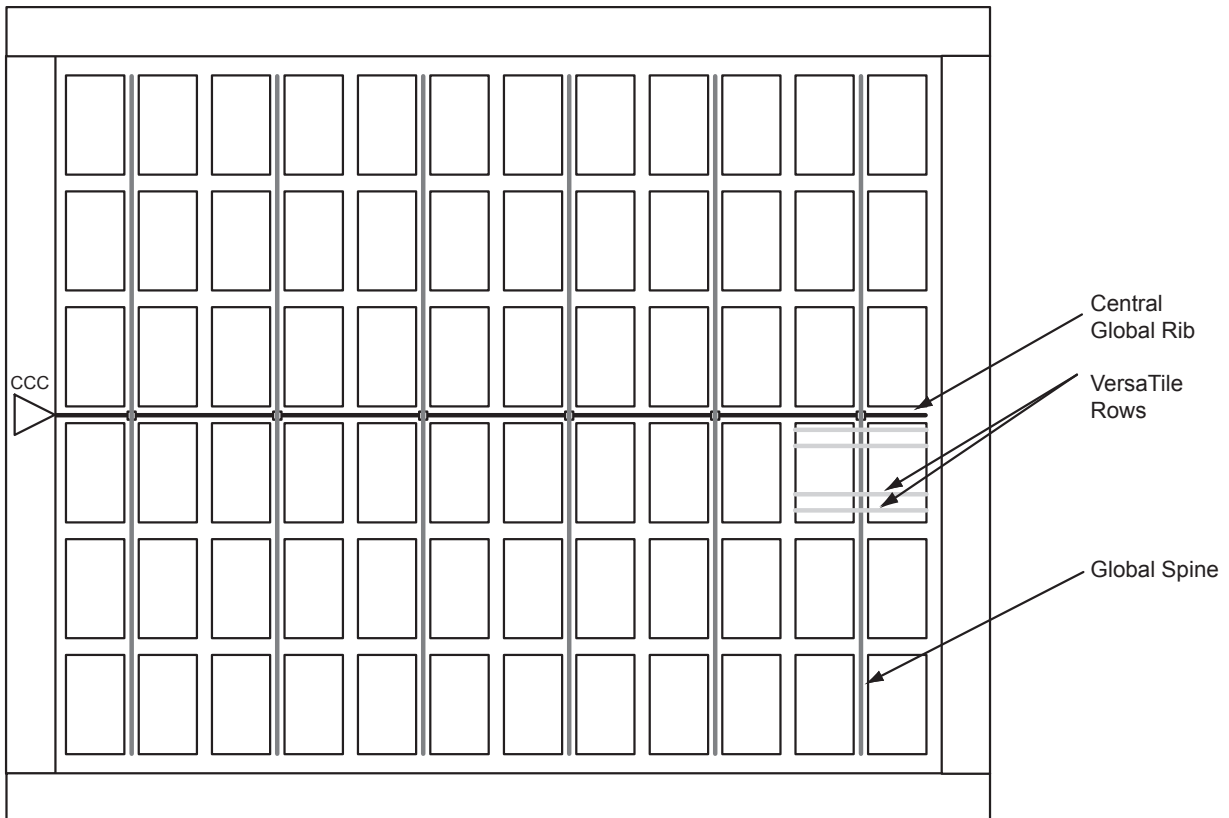

Figure 2-23 • Example of Global Tree Use in an A3PN250 Device for Clock Routing

## Global Tree Timing Characteristics

Global clock delays include the central rib delay, the spine delay, and the row delay. Delays do not include I/O input buffer clock delays, as these are I/O standard-dependent, and the clock may be driven and conditioned internally by the CCC module. For more details on clock conditioning capabilities, refer to the "Clock Conditioning Circuits" section on page 2-57. Table 2-67 to Table 2-72 on page 2-56 present minimum and maximum global clock delays within each device. Minimum and maximum delays are measured with minimum and maximum loading.

### Timing Characteristics

**Table 2-67 • A3PN010 Global Resource**  
Commercial-Case Conditions:  $T_J = 70^\circ\text{C}$ ,  $V_{CC} = 1.425\text{ V}$

| Parameter     | Description                               | -2                |                   | -1                |                   | Std.              |                   | Units |
|---------------|---|-------------------|-------------------|-------------------|-------------------|-------------------|-------------------|-------|
|               |   | Min. <sup>1</sup> | Max. <sup>2</sup> | Min. <sup>1</sup> | Max. <sup>2</sup> | Min. <sup>1</sup> | Max. <sup>2</sup> |       |
| $t_{RCKL}$    | Input LOW Delay for Global Clock          | 0.60              | 0.79              | 0.69              | 0.90              | 0.81              | 1.06              | ns    |
| $t_{RCKH}$    | Input HIGH Delay for Global Clock         | 0.62              | 0.84              | 0.70              | 0.96              | 0.82              | 1.12              | ns    |
| $t_{RCKMPWH}$ | Minimum Pulse Width HIGH for Global Clock | 0.75              |                   | 0.85              |                   | 1.00              |                   | ns    |
| $t_{RCKMPWL}$ | Minimum Pulse Width LOW for Global Clock  | 0.85              |                   | 0.96              |                   | 1.13              |                   | ns    |
| $t_{RCKSW}$   | Maximum Skew for Global Clock             |                   | 0.22              |                   | 0.26              |                   | 0.30              | ns    |

#### Notes:

1. Value reflects minimum load. The delay is measured from the CCC output to the clock pin of a sequential element, located in a lightly loaded row (single element is connected to the global net).
2. Value reflects maximum load. The delay is measured on the clock pin of the farthest sequential element, located in a fully loaded row (all available flip-flops are connected to the global net in the row).
3. For specific junction temperature and voltage-supply levels, refer to Table 2-6 on page 2-5 for derating values.

**Table 2-68 • A3PN015 Global Resource**  
Commercial-Case Conditions:  $T_J = 70^\circ\text{C}$ ,  $V_{CC} = 1.425\text{ V}$

| Parameter     | Description                               | -2                |                   | -1                |                   | Std.              |                   | Units |
|---------------|---|-------------------|-------------------|-------------------|-------------------|-------------------|-------------------|-------|
|               |   | Min. <sup>1</sup> | Max. <sup>2</sup> | Min. <sup>1</sup> | Max. <sup>2</sup> | Min. <sup>1</sup> | Max. <sup>2</sup> |       |
| $t_{RCKL}$    | Input LOW Delay for Global Clock          | 0.66              | 0.91              | 0.75              | 1.04              | 0.89              | 1.22              | ns    |
| $t_{RCKH}$    | Input HIGH Delay for Global Clock         | 0.67              | 0.96              | 0.77              | 1.10              | 0.90              | 1.29              | ns    |
| $t_{RCKMPWH}$ | Minimum Pulse Width HIGH for Global Clock | 0.75              |                   | 0.85              |                   | 1.00              |                   | ns    |
| $t_{RCKMPWL}$ | Minimum Pulse Width LOW for Global Clock  | 0.85              |                   | 0.96              |                   | 1.13              |                   | ns    |
| $t_{RCKSW}$   | Maximum Skew for Global Clock             |                   | 0.29              |                   | 0.33              |                   | 0.39              | ns    |

#### Notes:

1. Value reflects minimum load. The delay is measured from the CCC output to the clock pin of a sequential element, located in a lightly loaded row (single element is connected to the global net).
2. Value reflects maximum load. The delay is measured on the clock pin of the farthest sequential element, located in a fully loaded row (all available flip-flops are connected to the global net in the row).
3. For specific junction temperature and voltage-supply levels, refer to Table 2-6 on page 2-5 for derating values.

**Table 2-69 • A3PN020 Global Resource**  
**Commercial-Case Conditions:  $T_J = 70^\circ\text{C}$ ,  $V_{CC} = 1.425\text{ V}$**

| Parameter     | Description                               | -2                |                   | -1                |                   | Std.              |                   | Units |
|---------------|---|-------------------|-------------------|-------------------|-------------------|-------------------|-------------------|-------|
|               |   | Min. <sup>1</sup> | Max. <sup>2</sup> | Min. <sup>1</sup> | Max. <sup>2</sup> | Min. <sup>1</sup> | Max. <sup>2</sup> |       |
| $t_{RCKL}$    | Input LOW Delay for Global Clock          | 0.66              | 0.91              | 0.75              | 1.04              | 0.89              | 1.22              | ns    |
| $t_{RCKH}$    | Input HIGH Delay for Global Clock         | 0.67              | 0.96              | 0.77              | 1.10              | 0.90              | 1.29              | ns    |
| $t_{RCKMPWH}$ | Minimum Pulse Width HIGH for Global Clock | 0.75              |                   | 0.85              |                   | 1.00              |                   | ns    |
| $t_{RCKMPWL}$ | Minimum Pulse Width LOW for Global Clock  | 0.85              |                   | 0.96              |                   | 1.13              |                   | ns    |
| $t_{RCKSW}$   | Maximum Skew for Global Clock             |                   | 0.29              |                   | 0.33              |                   | 0.39              | ns    |

**Notes:**

1. Value reflects minimum load. The delay is measured from the CCC output to the clock pin of a sequential element, located in a lightly loaded row (single element is connected to the global net).
2. Value reflects maximum load. The delay is measured on the clock pin of the farthest sequential element, located in a fully loaded row (all available flip-flops are connected to the global net in the row).
3. For specific junction temperature and voltage-supply levels, refer to [Table 2-6 on page 2-5](#) for derating values.

**Table 2-70 • A3PN060 Global Resource**  
**Commercial-Case Conditions:  $T_J = 70^\circ\text{C}$ ,  $V_{CC} = 1.425\text{ V}$**

| Parameter     | Description                               | -2                |                   | -1                |                   | Std.              |                   | Units |
|---------------|---|-------------------|-------------------|-------------------|-------------------|-------------------|-------------------|-------|
|               |   | Min. <sup>1</sup> | Max. <sup>2</sup> | Min. <sup>1</sup> | Max. <sup>2</sup> | Min. <sup>1</sup> | Max. <sup>2</sup> |       |
| $t_{RCKL}$    | Input LOW Delay for Global Clock          | 0.72              | 0.91              | 0.82              | 1.04              | 0.96              | 1.22              | ns    |
| $t_{RCKH}$    | Input HIGH Delay for Global Clock         | 0.71              | 0.94              | 0.81              | 1.07              | 0.96              | 1.26              | ns    |
| $t_{RCKMPWH}$ | Minimum Pulse Width HIGH for Global Clock | 0.75              |                   | 0.85              |                   | 1.00              |                   | ns    |
| $t_{RCKMPWL}$ | Minimum Pulse Width LOW for Global Clock  | 0.85              |                   | 0.96              |                   | 1.13              |                   | ns    |
| $t_{RCKSW}$   | Maximum Skew for Global Clock             |                   | 0.23              |                   | 0.26              |                   | 0.31              | ns    |

**Notes:**

1. Value reflects minimum load. The delay is measured from the CCC output to the clock pin of a sequential element, located in a lightly loaded row (single element is connected to the global net).
2. Value reflects maximum load. The delay is measured on the clock pin of the farthest sequential element, located in a fully loaded row (all available flip-flops are connected to the global net in the row).
3. For specific junction temperature and voltage-supply levels, refer to [Table 2-6 on page 2-5](#) for derating values.

**Table 2-71 • A3PN125 Global Resource**  
 Commercial-Case Conditions:  $T_J = 70^\circ\text{C}$ ,  $V_{CC} = 1.425\text{ V}$

| Parameter     | Description                               | -2                |                   | -1                |                   | Std.              |                   | Units |
|---------------|---|-------------------|-------------------|-------------------|-------------------|-------------------|-------------------|-------|
|               |   | Min. <sup>1</sup> | Max. <sup>2</sup> | Min. <sup>1</sup> | Max. <sup>2</sup> | Min. <sup>1</sup> | Max. <sup>2</sup> |       |
| $t_{RCKL}$    | Input LOW Delay for Global Clock          | 0.76              | 0.99              | 0.87              | 1.12              | 1.02              | 1.32              | ns    |
| $t_{RCKH}$    | Input HIGH Delay for Global Clock         | 0.76              | 1.02              | 0.87              | 1.17              | 1.02              | 1.37              | ns    |
| $t_{RCKMPWH}$ | Minimum Pulse Width HIGH for Global Clock | 0.75              |                   | 0.85              |                   | 1.00              |                   | ns    |
| $t_{RCKMPWL}$ | Minimum Pulse Width LOW for Global Clock  | 0.85              |                   | 0.96              |                   | 1.13              |                   | ns    |
| $t_{RCKSW}$   | Maximum Skew for Global Clock             |                   | 0.26              |                   | 0.30              |                   | 0.35              | ns    |

**Notes:**

1. Value reflects minimum load. The delay is measured from the CCC output to the clock pin of a sequential element, located in a lightly loaded row (single element is connected to the global net).
2. Value reflects maximum load. The delay is measured on the clock pin of the farthest sequential element, located in a fully loaded row (all available flip-flops are connected to the global net in the row).
3. For specific junction temperature and voltage-supply levels, refer to [Table 2-6 on page 2-5](#) for derating values.

**Table 2-72 • A3PN250 Global Resource**  
 Commercial-Case Conditions:  $T_J = 70^\circ\text{C}$ ,  $V_{CC} = 1.425\text{ V}$

| Parameter     | Description                               | -2                |                   | -1                |                   | Std.              |                   | Units |
|---------------|---|-------------------|-------------------|-------------------|-------------------|-------------------|-------------------|-------|
|               |   | Min. <sup>1</sup> | Max. <sup>2</sup> | Min. <sup>1</sup> | Max. <sup>2</sup> | Min. <sup>1</sup> | Max. <sup>2</sup> |       |
| $t_{RCKL}$    | Input LOW Delay for Global Clock          | 0.79              | 1.02              | 0.90              | 1.16              | 1.06              | 1.36              | ns    |
| $t_{RCKH}$    | Input HIGH Delay for Global Clock         | 0.78              | 1.04              | 0.88              | 1.18              | 1.04              | 1.39              | ns    |
| $t_{RCKMPWH}$ | Minimum Pulse Width HIGH for Global Clock | 0.75              |                   | 0.85              |                   | 1.00              |                   | ns    |
| $t_{RCKMPWL}$ | Minimum Pulse Width LOW for Global Clock  | 0.85              |                   | 0.96              |                   | 1.13              |                   | ns    |
| $t_{RCKSW}$   | Maximum Skew for Global Clock             |                   | 0.26              |                   | 0.30              |                   | 0.35              | ns    |

**Notes:**

1. Value reflects minimum load. The delay is measured from the CCC output to the clock pin of a sequential element, located in a lightly loaded row (single element is connected to the global net).
2. Value reflects maximum load. The delay is measured on the clock pin of the farthest sequential element, located in a fully loaded row (all available flip-flops are connected to the global net in the row).
3. For specific junction temperature and voltage-supply levels, refer to [Table 2-6 on page 2-5](#) for derating values.

# Clock Conditioning Circuits

## CCC Electrical Specifications

### Timing Characteristics

**Table 2-73 • ProASIC3 nano CCC/PLL Specification**

| Parameter  | Minimum                                       | Typical          | Maximum | Units    |
|--|---|------------------|---------|----------|
| Clock Conditioning Circuitry Input Frequency $f_{IN\_CCC}$           | 1.5   |                  | 350     | MHz      |
| Clock Conditioning Circuitry Output Frequency $f_{OUT\_CCC}$         | 0.75  |                  | 350     | MHz      |
| Delay Increments in Programmable Delay Blocks <sup>1,2</sup>         |   | 200 <sup>3</sup> |         | ps       |
| Number of Programmable Values in Each Programmable Delay Block       |   |                  | 32      |          |
| Serial Clock (SCLK) for Dynamic PLL <sup>4,5</sup>                   |   |                  | 125     | MHz      |
| Input Cycle-to-Cycle Jitter (peak magnitude)                         |   |                  | 1.5     | ns       |
| Acquisition Time   |   |                  |         |          |
|  | LockControl = 0                               |                  | 300     | μs       |
|  | LockControl = 1                               |                  | 6.0     | ms       |
| Tracking Jitter <sup>7</sup>   |   |                  |         |          |
|  | LockControl = 0                               |                  | 1.6     | ns       |
|  | LockControl = 1                               |                  | 0.8     | ns       |
| Output Duty Cycle  | 48.5  |                  | 51.5    | %        |
| Delay Range in Block: Programmable Delay <sub>1</sub> <sup>1,2</sup> | 1.25  |                  | 15.65   | ns       |
| Delay Range in Block: Programmable Delay <sub>2</sub> <sup>1,2</sup> | 0.025   |                  | 15.65   | ns       |
| Delay Range in Block: Fixed Delay <sup>1,2</sup>                     |   | 2.2              |         | ns       |
| VCO Output Peak-to-Peak Period Jitter $F_{CCC\_OUT}$ <sup>6</sup>    | Max Peak-to-Peak Jitter Data <sup>6,8,9</sup> |                  |         |          |
|  | SSO ≤ 2                                       | SSO ≤ 4          | SSO ≤ 8 | SSO ≤ 16 |
| 0.75 MHz to 50MHz  | 0.50%   | 0.50%            | 0.70%   | 1.00%    |
| 50 MHz to 250 MHz  | 1.00%   | 3.00%            | 5.00%   | 9.00%    |
| 250 MHz to 350 MHz   | 2.50%   | 4.00%            | 6.00%   | 12.00%   |

**Notes:**

1. This delay is a function of voltage and temperature. See [Table 2-6 on page 2-5](#) for deratings.
2.  $T_j = 25^\circ\text{C}$ ,  $V_{CC} = 1.5\text{ V}$
3. When the CCC/PLL core is generated by Microsemi core generator software, not all delay values of the specified delay increments are available. Refer to SmartGen online help for more information.
4. Maximum value obtained for a –2 speed-grade device in worst-case commercial conditions. For specific junction temperature and voltage supply levels, refer to [Table 2-6 on page 2-5](#) for derating values.
5. The A3PN010, A3PN015, and A3PN020 devices do not support PLLs.
6. VCO output jitter is calculated as a percentage of the VCO frequency. The jitter (in ps) can be calculated by multiplying the VCO period by the % jitter. The VCO jitter (in ps) applies to CCC\_OUT regardless of the output divider settings. For example, if the jitter on VCO is 300 ps, the jitter on CCC\_OUT is also 300 ps, regardless of the output divider settings.
7. Tracking jitter is defined as the variation in clock edge position of PLL outputs with reference to the PLL input clock edge. Tracking jitter does not measure the variation in PLL output period, which is covered by the period jitter parameter.
8. Measurements done with LVTTTL 3.3 V 8 mA I/O drive strength and high slew rate.  $V_{CC}/V_{CCPLL} = 1.425\text{ V}$ ,  $V_{CCI} = 3.3$ , VQ/PQ/TQ type of packages, 20 pF load.
9. SSOs are outputs that are synchronous to a single clock domain, and have their clock-to-out times within  $\pm 200\text{ ps}$  of each other.

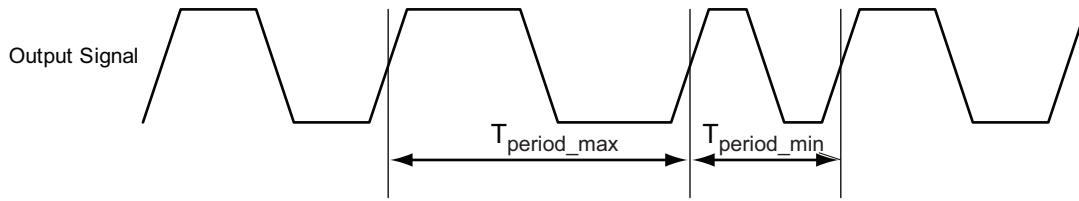

*Note:* Peak-to-peak jitter measurements are defined by  $T_{\text{peak-to-peak}} = T_{\text{period\_max}} - T_{\text{period\_min}}$ .

**Figure 2-24 • Peak-to-Peak Jitter Definition**

---



## Embedded SRAM and FIFO Characteristics

### SRAM

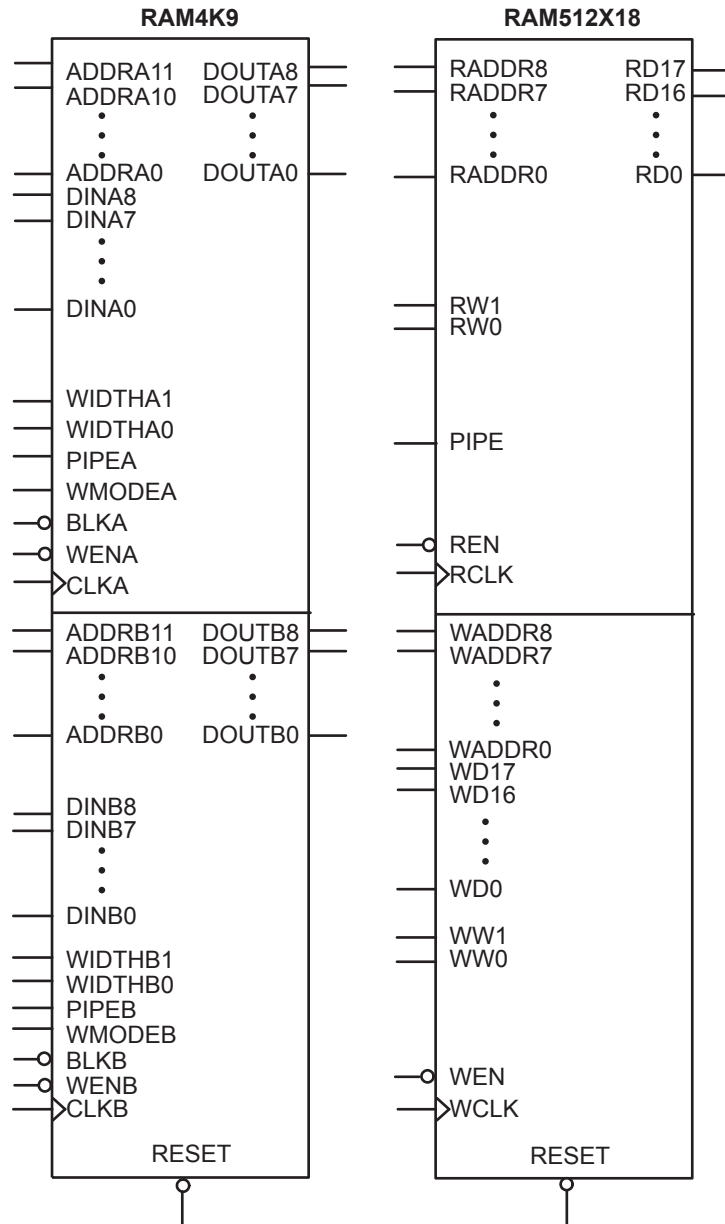
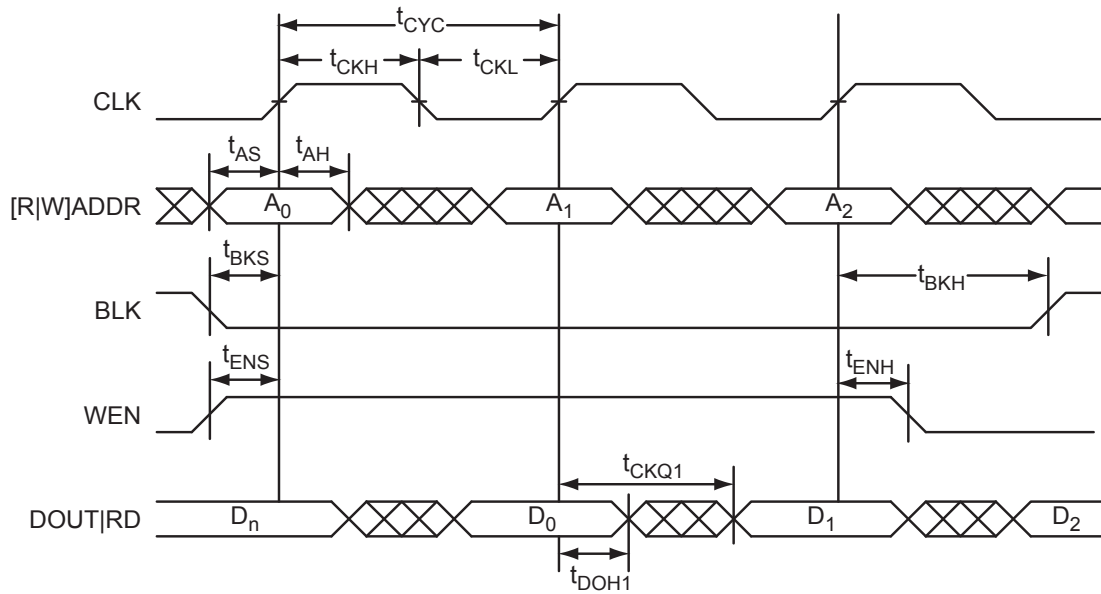
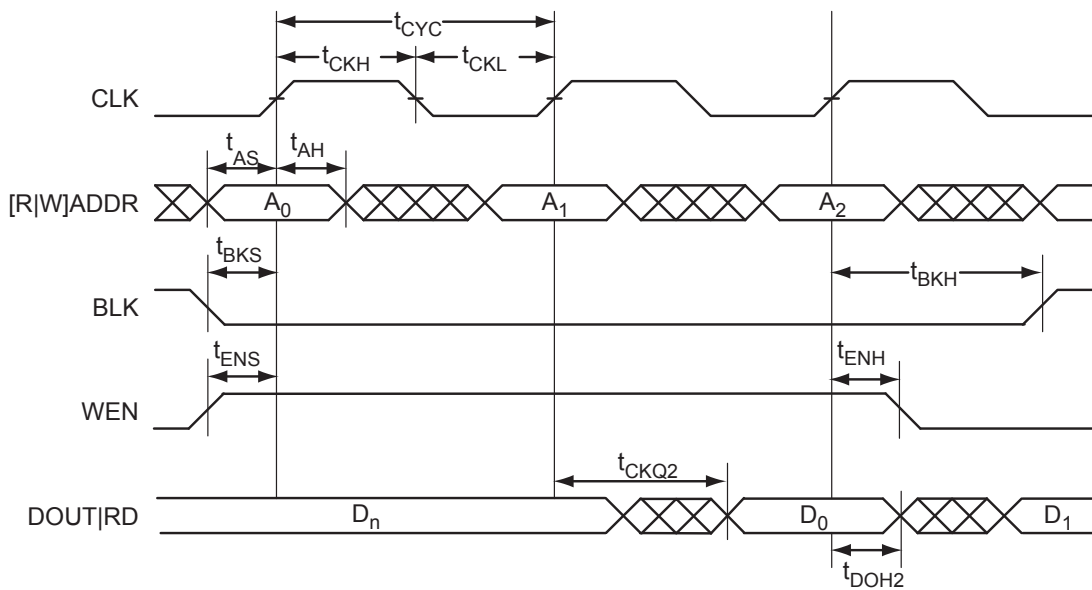

Figure 2-25 • RAM Models

## Timing Waveforms



**Figure 2-26 • RAM Read for Pass-Through Output. Applicable to both RAM4K9 and RAM512x18.**



**Figure 2-27 • RAM Read for Pipelined Output. Applicable to both RAM4K9 and RAM512x18.**

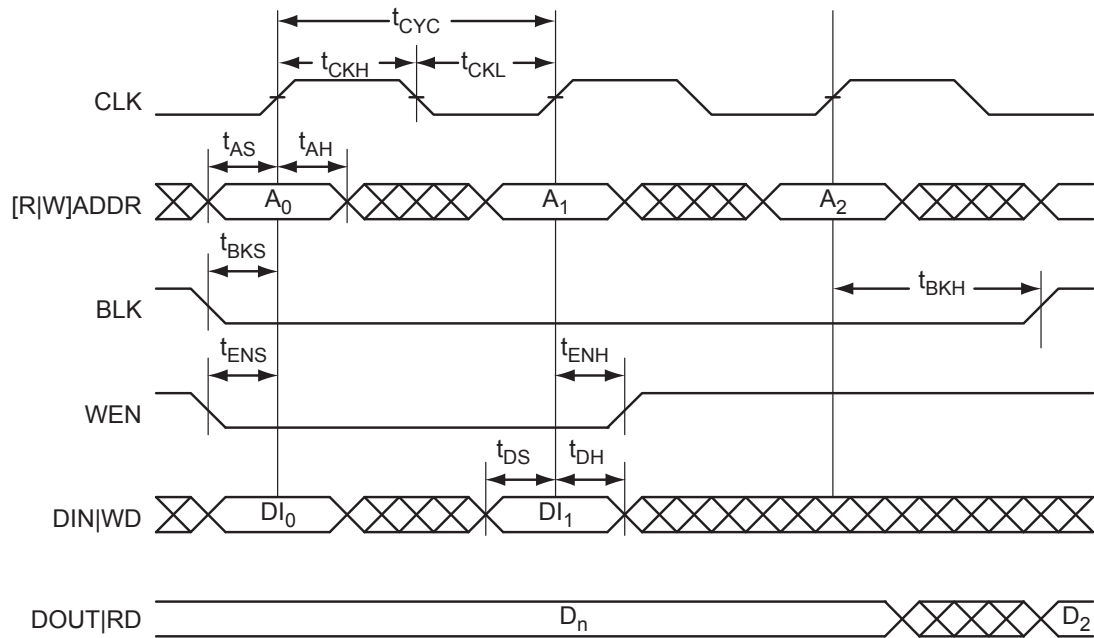

**Figure 2-28 • RAM Write, Output Retained. Applicable to both RAM4K9 and RAM512x18.**

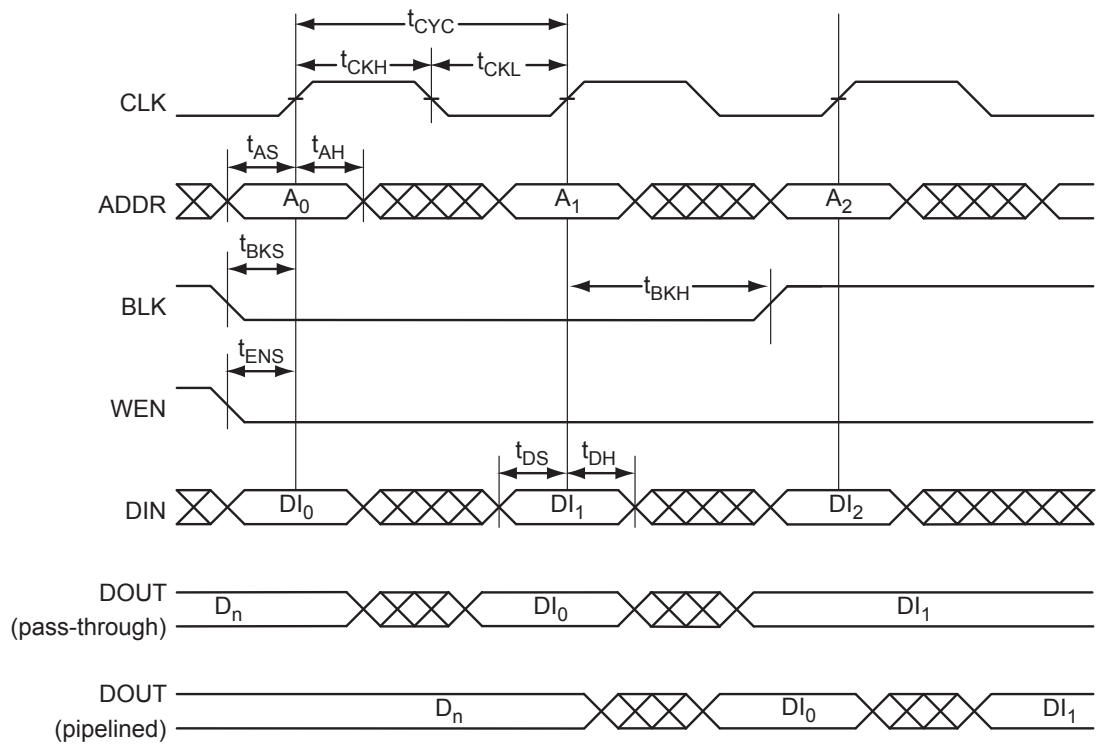

**Figure 2-29 • RAM Write, Output as Write Data ( $WMODE = 1$ ). Applicable to both RAM4K9 only.**

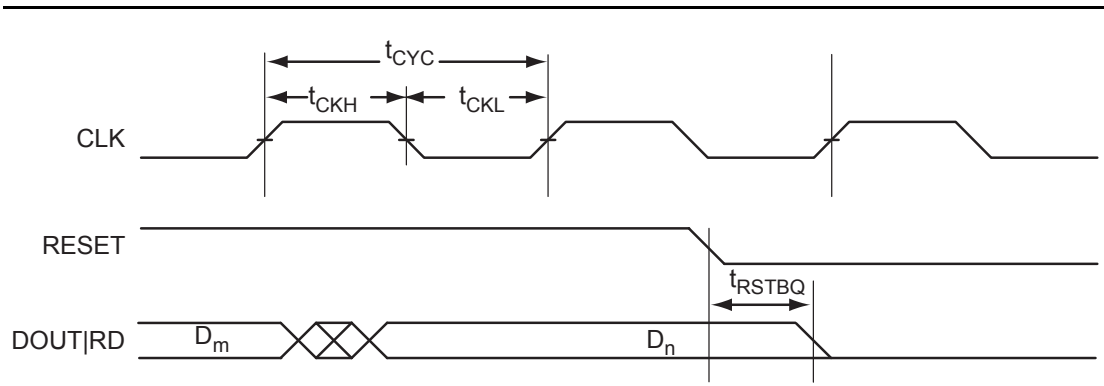

**Figure 2-30 • RAM Reset. Applicable to both RAM4K9 and RAM512x18.**

## Timing Characteristics

**Table 2-74 • RAM4K9**

 Commercial-Case Conditions:  $T_J = 70^\circ\text{C}$ , Worst-Case  $V_{CC} = 1.425\text{ V}$ 

| Parameter      | Description   | -2   | -1   | Std. | Units |
|----------------|---|------|------|------|-------|
| $t_{AS}$       | Address Setup time  | 0.25 | 0.28 | 0.33 | ns    |
| $t_{AH}$       | Address Hold time   | 0.00 | 0.00 | 0.00 | ns    |
| $t_{ENS}$      | REN, WEN Setup time   | 0.14 | 0.16 | 0.19 | ns    |
| $t_{ENH}$      | REN, WEN Hold time  | 0.10 | 0.11 | 0.13 | ns    |
| $t_{BKS}$      | BLK Setup time  | 0.23 | 0.27 | 0.31 | ns    |
| $t_{BKH}$      | BLK Hold time   | 0.02 | 0.02 | 0.02 | ns    |
| $t_{DS}$       | Input data (DIN) Setup time   | 0.18 | 0.21 | 0.25 | ns    |
| $t_{DH}$       | Input data (DIN) Hold time  | 0.00 | 0.00 | 0.00 | ns    |
| $t_{CKQ1}$     | Clock High to New Data Valid on DOUT (output retained, WMODE = 0)   | 1.79 | 2.03 | 2.39 | ns    |
|                | Clock High to New Data Valid on DOUT (flow-through, WMODE = 1)  | 2.36 | 2.68 | 3.15 | ns    |
| $t_{CKQ2}$     | Clock High to New Data Valid on DOUT (pipelined)  | 0.89 | 1.02 | 1.20 | ns    |
| $t_{C2CWWL}^1$ | Address collision clk-to-clk delay for reliable write after write on same address; applicable to closing edge       | 0.33 | 0.28 | 0.25 | ns    |
| $t_{C2CWWH}^1$ | Address collision clk-to-clk delay for reliable write after write on same address; applicable to rising edge        | 0.30 | 0.26 | 0.23 | ns    |
| $t_{C2CRWH}^1$ | Address collision clk-to-clk delay for reliable read access after write on same address; applicable to opening edge | 0.45 | 0.38 | 0.34 | ns    |
| $t_{C2CWRH}^1$ | Address collision clk-to-clk delay for reliable write access after read on same address; applicable to opening edge | 0.49 | 0.42 | 0.37 | ns    |
| $t_{RSTBQ}$    | RESET Low to Data Out Low on DOUT (flow through)  | 0.92 | 1.05 | 1.23 | ns    |
|                | RESET Low to Data Out Low on DOUT (pipelined)   | 0.92 | 1.05 | 1.23 | ns    |
| $t_{REMRSTB}$  | RESET Removal   | 0.29 | 0.33 | 0.38 | ns    |
| $t_{RECRSTB}$  | RESET Recovery  | 1.50 | 1.71 | 2.01 | ns    |
| $t_{MPWRSTB}$  | RESET Minimum Pulse Width   | 0.21 | 0.24 | 0.29 | ns    |
| $t_{CYC}$      | Clock Cycle time  | 3.23 | 3.68 | 4.32 | ns    |
| $F_{MAX}$      | Maximum Frequency   | 310  | 272  | 231  | MHz   |

**Notes:**

1. For more information, refer to the application note [Simultaneous Read-Write Operations in Dual-Port SRAM for Flash-Based cSoCs and FPGAs](#).
2. For specific junction temperature and voltage-supply levels, refer to Table 3-6 on page 3-4 for derating values.

**Table 2-75 • RAM512X18**
**Commercial-Case Conditions:  $T_J = 70^\circ\text{C}$ , Worst-Case  $V_{CC} = 1.425\text{ V}$** 

| Parameter      | Description   | -2   | -1   | Std. | Units |
|----------------|---|------|------|------|-------|
| $t_{AS}$       | Address setup time  | 0.25 | 0.28 | 0.33 | ns    |
| $t_{AH}$       | Address hold time   | 0.00 | 0.00 | 0.00 | ns    |
| $t_{ENS}$      | REN, WEN setup time   | 0.09 | 0.10 | 0.12 | ns    |
| $t_{ENH}$      | REN, WEN hold time  | 0.06 | 0.07 | 0.08 | ns    |
| $t_{DS}$       | Input data (WD) setup time  | 0.18 | 0.21 | 0.25 | ns    |
| $t_{DH}$       | Input data (WD) hold time   | 0.00 | 0.00 | 0.00 | ns    |
| $t_{CKQ1}$     | Clock High to new data valid on RD (output retained)  | 2.16 | 2.46 | 2.89 | ns    |
| $t_{CKQ2}$     | Clock High to new data valid on RD (pipelined)  | 0.90 | 1.02 | 1.20 | ns    |
| $t_{C2CRWH}^1$ | Address collision clk-to-clk delay for reliable read access after write on same address; applicable to opening edge | 0.50 | 0.43 | 0.38 | ns    |
| $t_{C2CWRH}^1$ | Address collision clk-to-clk delay for reliable write access after read on same address; applicable to opening edge | 0.59 | 0.50 | 0.44 | ns    |
| $t_{RSTBQ}$    | RESET LOW to data out LOW on RD (flow-through)  | 0.92 | 1.05 | 1.23 | ns    |
|                | RESET LOW to data out LOW on RD (pipelined)   | 0.92 | 1.05 | 1.23 | ns    |
| $t_{REMRSTB}$  | RESET removal   | 0.29 | 0.33 | 0.38 | ns    |
| $t_{RECRSTB}$  | RESET recovery  | 1.50 | 1.71 | 2.01 | ns    |
| $t_{MPWRSTB}$  | RESET minimum pulse width   | 0.21 | 0.24 | 0.29 | ns    |
| $t_{CYC}$      | Clock cycle time  | 3.23 | 3.68 | 4.32 | ns    |
| $F_{MAX}$      | Maximum frequency   | 310  | 272  | 231  | MHz   |

**Notes:**

1. For more information, refer to the application note [Simultaneous Read-Write Operations in Dual-Port SRAM for Flash-Based cSoCs and FPGAs](#).
2. For specific junction temperature and voltage-supply levels, refer to Table 3-6 on page 3-4 for derating values.

## FIFO

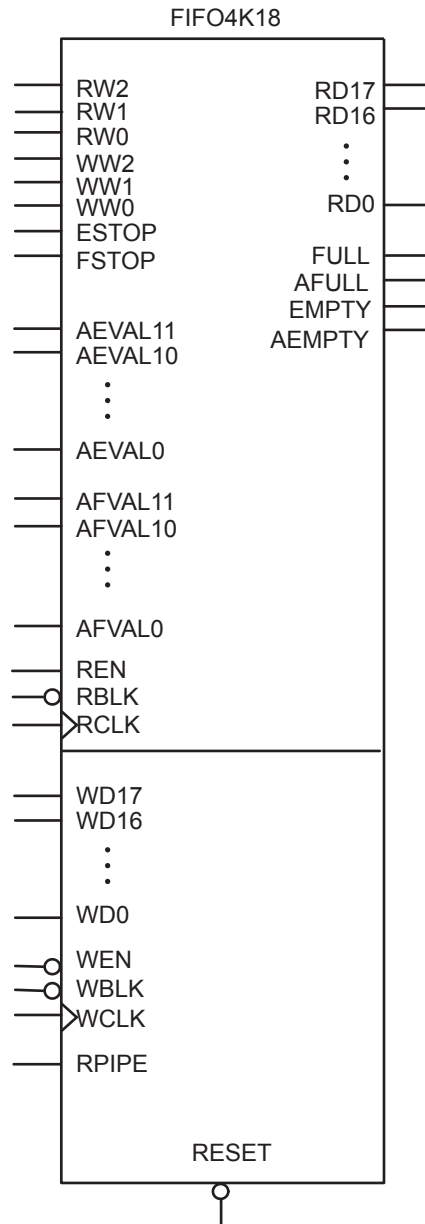
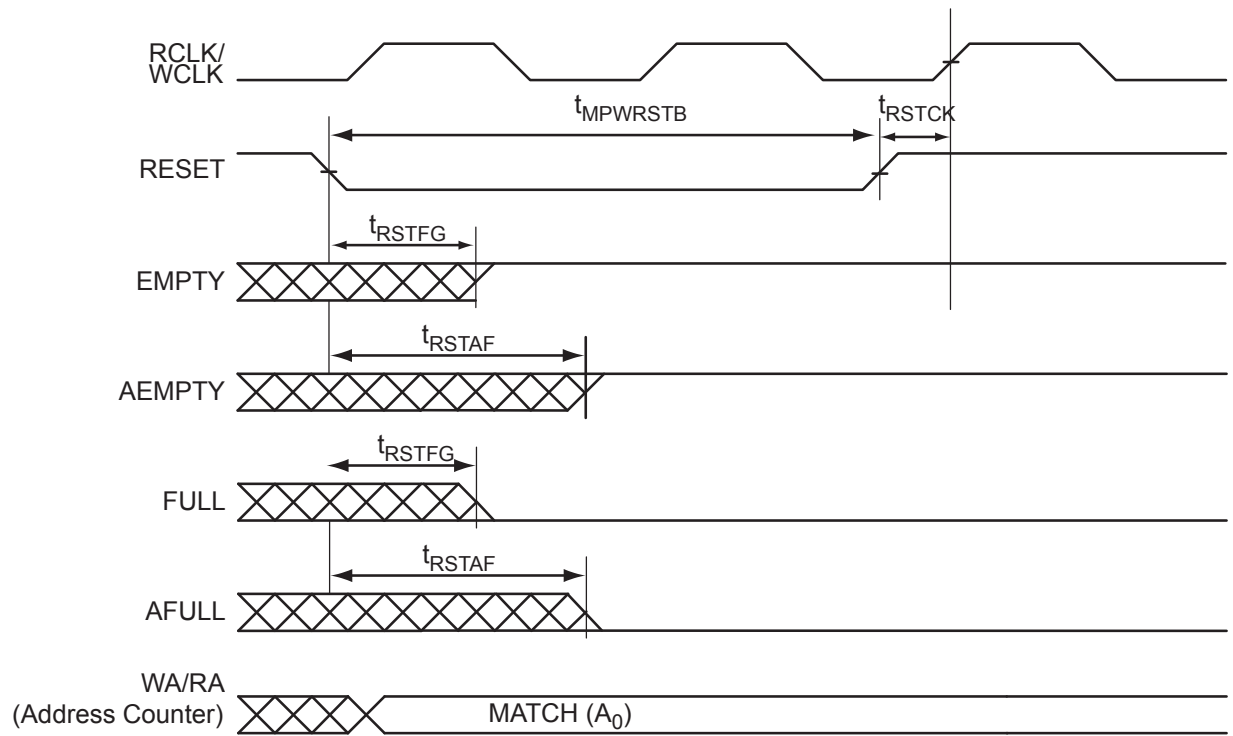
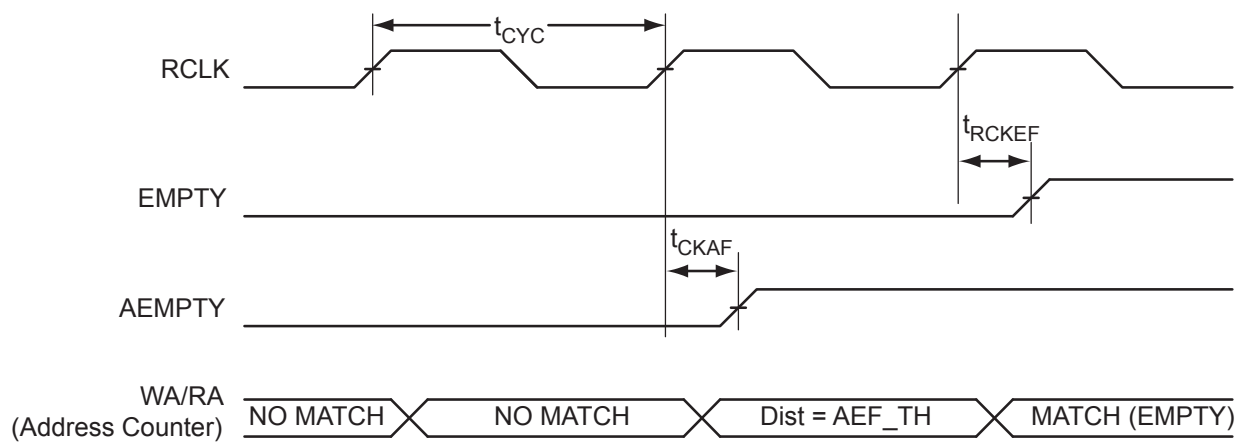

Figure 2-31 • FIFO Model

## Timing Waveforms

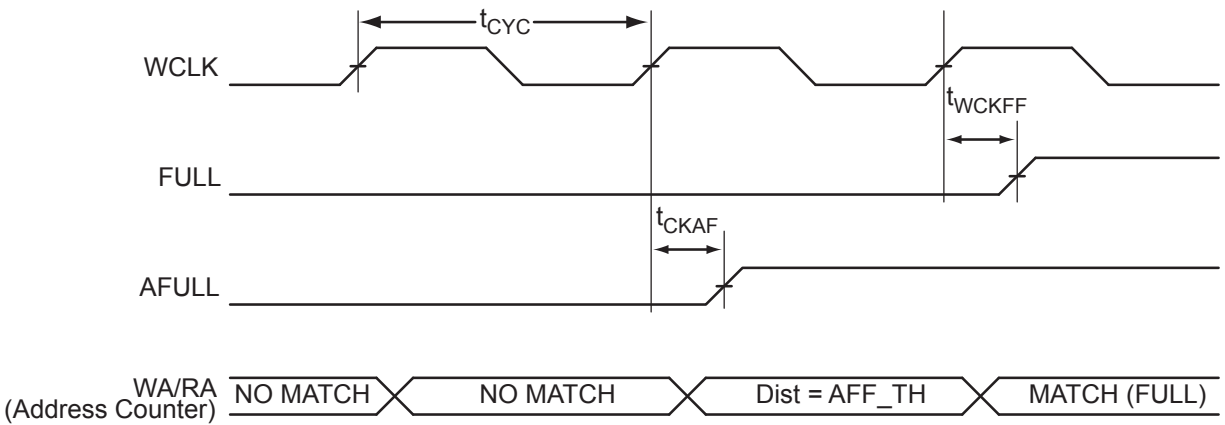

**Figure 2-32 • FIFO Reset**

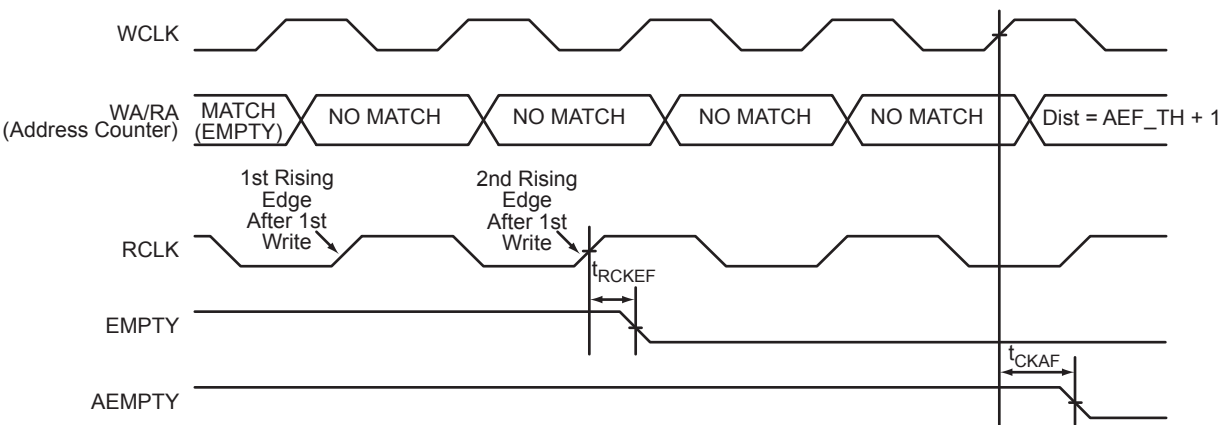

**Figure 2-33 • FIFO EMPTY Flag and AEMPTY Flag Assertion**

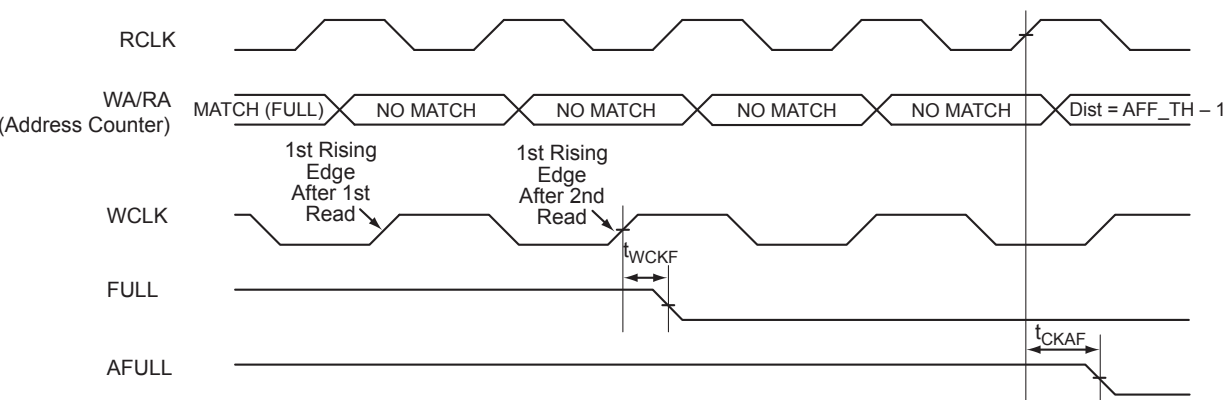



**Figure 2-34 • FIFO FULL Flag and AFULL Flag Assertion**



**Figure 2-35 • FIFO EMPTY Flag and AEMPTY Flag Deassertion**



**Figure 2-36 • FIFO FULL Flag and AFULL Flag Deassertion**

## Timing Characteristics

**Table 2-76 • FIFO**
**Worst Commercial-Case Conditions:  $T_J = 70^\circ\text{C}$ ,  $V_{CC} = 1.425\text{ V}$** 

| Parameter     | Description                                       | -2   | -1   | Std. | Units |
|---------------|---|------|------|------|-------|
| $t_{ENS}$     | REN, WEN Setup Time                               | 1.38 | 1.57 | 1.84 | ns    |
| $t_{ENH}$     | REN, WEN Hold Time                                | 0.02 | 0.02 | 0.02 | ns    |
| $t_{BKS}$     | BLK Setup Time                                    | 0.22 | 0.25 | 0.30 | ns    |
| $t_{BKH}$     | BLK Hold Time                                     | 0.00 | 0.00 | 0.00 | ns    |
| $t_{DS}$      | Input Data (WD) Setup Time                        | 0.18 | 0.21 | 0.25 | ns    |
| $t_{DH}$      | Input Data (WD) Hold Time                         | 0.00 | 0.00 | 0.00 | ns    |
| $t_{CKQ1}$    | Clock High to New Data Valid on RD (flow-through) | 2.36 | 2.68 | 3.15 | ns    |
| $t_{CKQ2}$    | Clock High to New Data Valid on RD (pipelined)    | 0.89 | 1.02 | 1.20 | ns    |
| $t_{RCKEF}$   | RCLK High to Empty Flag Valid                     | 1.72 | 1.96 | 2.30 | ns    |
| $t_{WCKFF}$   | WCLK High to Full Flag Valid                      | 1.63 | 1.86 | 2.18 | ns    |
| $t_{CKAF}$    | Clock High to Almost Empty/Full Flag Valid        | 6.19 | 7.05 | 8.29 | ns    |
| $t_{RSTFG}$   | RESET LOW to Empty/Full Flag Valid                | 1.69 | 1.93 | 2.27 | ns    |
| $t_{RSTAF}$   | RESET LOW to Almost Empty/Full Flag Valid         | 6.13 | 6.98 | 8.20 | ns    |
| $t_{RSTBQ}$   | RESET Low to Data Out Low on RD (flow-through)    | 0.92 | 1.05 | 1.23 | ns    |
|               | RESET Low to Data Out Low on RD (pipelined)       | 0.92 | 1.05 | 1.23 | ns    |
| $t_{REMRSTB}$ | RESET Removal                                     | 0.29 | 0.33 | 0.38 | ns    |
| $t_{RECRSTB}$ | RESET Recovery                                    | 1.50 | 1.71 | 2.01 | ns    |
| $t_{MPWRSTB}$ | RESET Minimum Pulse Width                         | 0.21 | 0.24 | 0.29 | ns    |
| $t_{CYC}$     | Clock Cycle Time                                  | 3.23 | 3.68 | 4.32 | ns    |
| $F_{MAX}$     | Maximum Frequency for FIFO                        | 310  | 272  | 231  | MHz   |

*Note:* For specific junction temperature and voltage supply levels, refer to [Table 2-6 on page 2-5](#) for derating values.

## Embedded FlashROM Characteristics

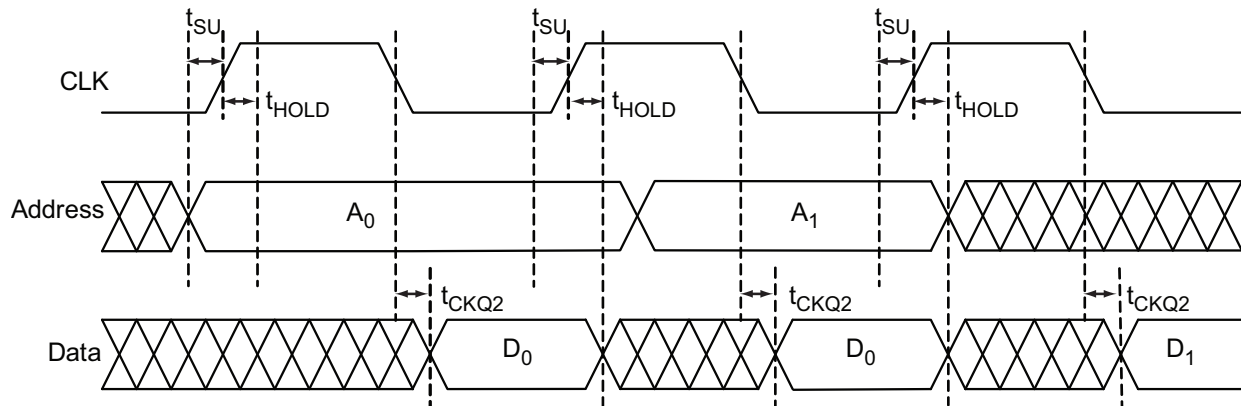

Figure 2-37 • Timing Diagram

### Timing Characteristics

Table 2-77 • Embedded FlashROM Access Time

Commercial-Case Conditions: T<sub>J</sub> = 70°C, Worst-Case VCC = 1.425 V

| Parameter         | Description             | -2    | -1    | Std.  | Units |
|-------------------|-------------------------|-------|-------|-------|-------|
| t <sub>SU</sub>   | Address Setup Time      | 0.53  | 0.61  | 0.71  | ns    |
| t <sub>HOLD</sub> | Address Hold Time       | 0.00  | 0.00  | 0.00  | ns    |
| t <sub>CKQ2</sub> | Clock to Out            | 16.23 | 18.48 | 21.73 | ns    |
| F <sub>MAX</sub>  | Maximum Clock Frequency | 15.00 | 15.00 | 15.00 | MHz   |

## JTAG 1532 Characteristics

JTAG timing delays do not include JTAG I/Os. To obtain complete JTAG timing, add I/O buffer delays to the corresponding standard selected; refer to the I/O timing characteristics in the "User I/O Characteristics" section on page 2-12 for more details.

Timing Characteristics

**Table 2-78 • JTAG 1532**

**Commercial-Case Conditions:  $T_j = 70^\circ\text{C}$ , Worst-Case  $V_{CC} = 1.425\text{ V}$**

| Parameter     | Description                 | -2    | -1    | Std.  | Units |
|---------------|-----------------------------|-------|-------|-------|-------|
| $t_{DISU}$    | Test Data Input Setup Time  | 0.53  | 0.60  | 0.71  | ns    |
| $t_{DIHD}$    | Test Data Input Hold Time   | 1.07  | 1.21  | 1.42  | ns    |
| $t_{TMSSU}$   | Test Mode Select Setup Time | 0.53  | 0.60  | 0.71  | ns    |
| $t_{TMDHD}$   | Test Mode Select Hold Time  | 1.07  | 1.21  | 1.42  | ns    |
| $t_{TCK2Q}$   | Clock to Q (data out)       | 6.39  | 7.24  | 8.52  | ns    |
| $t_{RSTB2Q}$  | Reset to Q (data out)       | 21.31 | 24.15 | 28.41 | ns    |
| $F_{TCKMAX}$  | TCK Maximum Frequency       | 23.00 | 20.00 | 17.00 | MHz   |
| $t_{TRSTREM}$ | ResetB Removal Time         | 0.00  | 0.00  | 0.00  | ns    |
| $t_{TRSTREC}$ | ResetB Recovery Time        | 0.21  | 0.24  | 0.28  | ns    |
| $t_{TRSTMPW}$ | ResetB Minimum Pulse        | TBD   | TBD   | TBD   | ns    |

*Note:* For specific junction temperature and voltage supply levels, refer to [Table 2-6 on page 2-5](#) for derating values.

---

## 3 – Pin Descriptions and Packaging

---

### Supply Pins

**GND****Ground**

Ground supply voltage to the core, I/O outputs, and I/O logic.

**GNDQ****Ground (quiet)**

Quiet ground supply voltage to input buffers of I/O banks. Within the package, the GNDQ plane is decoupled from the simultaneous switching noise originated from the output buffer ground domain. This minimizes the noise transfer within the package and improves input signal integrity. GNDQ must always be connected to GND on the board.

**VCC****Core Supply Voltage**

Supply voltage to the FPGA core, nominally 1.5 V. VCC is required for powering the JTAG state machine in addition to VJTAG. Even when a device is in bypass mode in a JTAG chain of interconnected devices, both VCC and VJTAG must remain powered to allow JTAG signals to pass through the device.

**VCCIBx****I/O Supply Voltage**

Supply voltage to the bank's I/O output buffers and I/O logic. Bx is the I/O bank number. There are up to eight I/O banks on low power flash devices plus a dedicated VJTAG bank. Each bank can have a separate VCCI connection. All I/Os in a bank will run off the same VCCIBx supply. VCCI can be 1.5 V, 1.8 V, 2.5 V, or 3.3 V, nominal voltage. Unused I/O banks should have their corresponding VCCI pins tied to GND.

**VMVx****I/O Supply Voltage (quiet)**

Quiet supply voltage to the input buffers of each I/O bank. x is the bank number. Within the package, the VMV plane is decoupled from the simultaneous switching noise originating from the output buffer VCCI domain. This minimizes the noise transfer within the package and improves input signal integrity. Each bank must have at least one VMV connection, and no VMV should be left unconnected. All I/Os in a bank run off the same VMVx supply. VMV is used to provide a quiet supply voltage to the input buffers of each I/O bank. VMVx can be 1.5 V, 1.8 V, 2.5 V, or 3.3 V, nominal voltage. Unused I/O banks should have their corresponding VMV pins tied to GND. VMV and VCCI should be at the same voltage within a given I/O bank. Used VMV pins must be connected to the corresponding VCCI pins of the same bank (i.e., VMV0 to VCCIB0, VMV1 to VCCIB1, etc.).

**VCCPLA/B/C/D/E/F****PLL Supply Voltage**

Supply voltage to analog PLL, nominally 1.5 V.

When the PLLs are not used, the place-and-route tool automatically disables the unused PLLs to lower power consumption. The user should tie unused VCCPLx and VCOMPLx pins to ground. Microsemi recommends tying VCCPLx to VCC and using proper filtering circuits to decouple VCC noise from the PLLs. Refer to the PLL Power Supply Decoupling section of the "Clock Conditioning Circuits in Low Power Flash Devices and Mixed Signal FPGAs" chapter of the [ProASIC3 nano Device Family User's Guide](#) for a complete board solution for the PLL analog power supply and ground.

There is one VCCPLF pin on ProASIC3 nano devices.

**VCOMPLA/B/C/D/E/F****PLL Ground**

Ground to analog PLL power supplies. When the PLLs are not used, the place-and-route tool automatically disables the unused PLLs to lower power consumption. The user should tie unused VCCPLx and VCOMPLx pins to ground.

There is one VCOMPLF pin on ProASIC3 nano devices.

**VJTAG****JTAG Supply Voltage**

Low power flash devices have a separate bank for the dedicated JTAG pins. The JTAG pins can be run at any voltage from 1.5 V to 3.3 V (nominal). Isolating the JTAG power supply in a separate I/O bank gives greater flexibility in supply selection and simplifies power supply and PCB design. If the JTAG interface is neither used nor planned for use, the VJTAG pin together with the TRST pin could be tied to GND. It should be noted that VCC is required to be powered for JTAG operation; VJTAG alone is insufficient. If a device is in a JTAG chain of interconnected boards, the board containing the device can be powered down, provided both VJTAG and VCC to the part remain powered; otherwise, JTAG signals will not be able to transition the device, even in bypass mode.

Microsemi recommends that VPUMP and VJTAG power supplies be kept separate with independent filtering capacitors rather than supplying them from a common rail.

**VPUMP****Programming Supply Voltage**

ProASIC3 devices support single-voltage ISP of the configuration flash and FlashROM. For programming, VPUMP should be 3.3 V nominal. During normal device operation, VPUMP can be left floating or can be tied (pulled up) to any voltage between 0 V and the VPUMP maximum. Programming power supply voltage (VPUMP) range is listed in the datasheet.

When the VPUMP pin is tied to ground, it will shut off the charge pump circuitry, resulting in no sources of oscillation from the charge pump circuitry.

For proper programming, 0.01  $\mu$ F and 0.33  $\mu$ F capacitors (both rated at 16 V) are to be connected in parallel across VPUMP and GND, and positioned as close to the FPGA pins as possible.

Microsemi recommends that VPUMP and VJTAG power supplies be kept separate with independent filtering capacitors rather than supplying them from a common rail.

## User Pins

**I/O****User Input/Output**

The I/O pin functions as an input, output, tristate, or bidirectional buffer. Input and output signal levels are compatible with the I/O standard selected.

During programming, I/Os become tristated and weakly pulled up to VCCI. With VCCI, VMV, and VCC supplies continuously powered up, when the device transitions from programming to operating mode, the I/Os are instantly configured to the desired user configuration.

Unused I/Os are configured as follows:

- Output buffer is disabled (with tristate value of high impedance)
- Input buffer is disabled (with tristate value of high impedance)
- Weak pull-up is programmed

**GL****Globals**

GL I/Os have access to certain clock conditioning circuitry (and the PLL) and/or have direct access to the global network (spines). Additionally, the global I/Os can be used as regular I/Os, since they have identical capabilities. Unused GL pins are configured as inputs with pull-up resistors.

See more detailed descriptions of global I/O connectivity in the "Clock Conditioning Circuits in Low Power Flash Devices and Mixed Signal FPGAs" chapter of the *ProASIC3 nano Device Family User's Guide*. All inputs labeled GC/GF are direct inputs into the quadrant clocks. For example, if GAA0 is used for an input, GAA1 and GAA2 are no longer available for input to the quadrant globals. All inputs labeled GC/GF are direct inputs into the chip-level globals, and the rest are connected to the quadrant globals. The inputs to the global network are multiplexed, and only one input can be used as a global input.

Refer to the I/O Structure chapter of the *ProASIC3 nano Device Family User's Guide* for an explanation of the naming of global pins.

## JTAG Pins

Low power flash devices have a separate bank for the dedicated JTAG pins. The JTAG pins can be run at any voltage from 1.5 V to 3.3 V (nominal). VCC must also be powered for the JTAG state machine to operate, even if the device is in bypass mode; VJTAG alone is insufficient. Both VJTAG and VCC to the part must be supplied to allow JTAG signals to transition the device. Isolating the JTAG power supply in a separate I/O bank gives greater flexibility in supply selection and simplifies power supply and PCB design. If the JTAG interface is neither used nor planned for use, the VJTAG pin together with the TRST pin could be tied to GND.

### TCK Test Clock

Test clock input for JTAG boundary scan, ISP, and UJTAG. The TCK pin does not have an internal pull-up/down resistor. If JTAG is not used, Microsemi recommends tying off TCK to GND through a resistor placed close to the FPGA pin. This prevents JTAG operation in case TMS enters an undesired state.

Note that to operate at all VJTAG voltages, 500  $\Omega$  to 1 k $\Omega$  will satisfy the requirements. Refer to [Table 3-1](#) for more information.

**Table 3-1 • Recommended Tie-Off Values for the TCK and TRST Pins**

| VJTAG          | Tie-Off Resistance           |
|----------------|------------------------------|
| VJTAG at 3.3 V | 200 $\Omega$ to 1 k $\Omega$ |
| VJTAG at 2.5 V | 200 $\Omega$ to 1 k $\Omega$ |
| VJTAG at 1.8 V | 500 $\Omega$ to 1 k $\Omega$ |
| VJTAG at 1.5 V | 500 $\Omega$ to 1 k $\Omega$ |

*Notes:*

1. Equivalent parallel resistance if more than one device is on the JTAG chain
2. The TCK pin can be pulled up/down.
3. The TRST pin is pulled down.

### TDI Test Data Input

Serial input for JTAG boundary scan, ISP, and UJTAG usage. There is an internal weak pull-up resistor on the TDI pin.

### TDO Test Data Output

Serial output for JTAG boundary scan, ISP, and UJTAG usage.

### TMS Test Mode Select

The TMS pin controls the use of the IEEE 1532 boundary scan pins (TCK, TDI, TDO, TRST). There is an internal weak pull-up resistor on the TMS pin.

### TRST Boundary Scan Reset Pin

The TRST pin functions as an active-low input to asynchronously initialize (or reset) the boundary scan circuitry. There is an internal weak pull-up resistor on the TRST pin. If JTAG is not used, an external pull-down resistor could be included to ensure the test access port (TAP) is held in reset mode. The resistor values must be chosen from [Table 3-1](#) and must satisfy the parallel resistance value requirement. The values in [Table 3-1](#) correspond to the resistor recommended when a single device is used, and the equivalent parallel resistor when multiple devices are connected via a JTAG chain.

In critical applications, an upset in the JTAG circuit could allow entrance to an undesired JTAG state. In such cases, Microsemi recommends tying off TRST to GND through a resistor placed close to the FPGA pin.

Note that to operate at all VJTAG voltages, 500  $\Omega$  to 1 k $\Omega$  will satisfy the requirements.

## Special Function Pins

**NC**

This pin is not connected to circuitry within the device. These pins can be driven to any voltage or can be left floating with no effect on the operation of the device.

**No Connect****DC**

This pin should not be connected to any signals on the PCB. These pins should be left unconnected.

**Do Not Connect**

## Packaging

Semiconductor technology is constantly shrinking in size while growing in capability and functional integration. To enable next-generation silicon technologies, semiconductor packages have also evolved to provide improved performance and flexibility.

Microsemi consistently delivers packages that provide the necessary mechanical and environmental protection to ensure consistent reliability and performance. Microsemi IC packaging technology efficiently supports high-density FPGAs with large-pin-count Ball Grid Arrays (BGAs), but is also flexible enough to accommodate stringent form factor requirements for Chip Scale Packaging (CSP). In addition, Microsemi offers a variety of packages designed to meet your most demanding application and economic requirements for today's embedded and mobile systems.

## Related Documents

### User's Guides

*ProASIC nano Device Family User's Guide*

[http://www.microsemi.com/soc/documents/PA3\\_nano\\_UG.pdf](http://www.microsemi.com/soc/documents/PA3_nano_UG.pdf)

### Packaging

The following documents provide packaging information and device selection for low power flash devices.

#### **Product Catalog**

[http://www.microsemi.com/soc/documents/ProdCat\\_PIB.pdf](http://www.microsemi.com/soc/documents/ProdCat_PIB.pdf)

Lists devices currently recommended for new designs and the packages available for each member of the family. Use this document or the datasheet tables to determine the best package for your design, and which package drawing to use.

#### **Package Mechanical Drawings**

<http://www.microsemi.com/soc/documents/PckgMechDrwngs.pdf>

This document contains the package mechanical drawings for all packages currently or previously supplied by Microsemi. Use the bookmarks to navigate to the package mechanical drawings.

Additional packaging materials: <http://www.microsemi.com/soc/products/solutions/package/docs.aspx>.



---

## 4 – Package Pin Assignments

---

### 48-Pin QFN

---

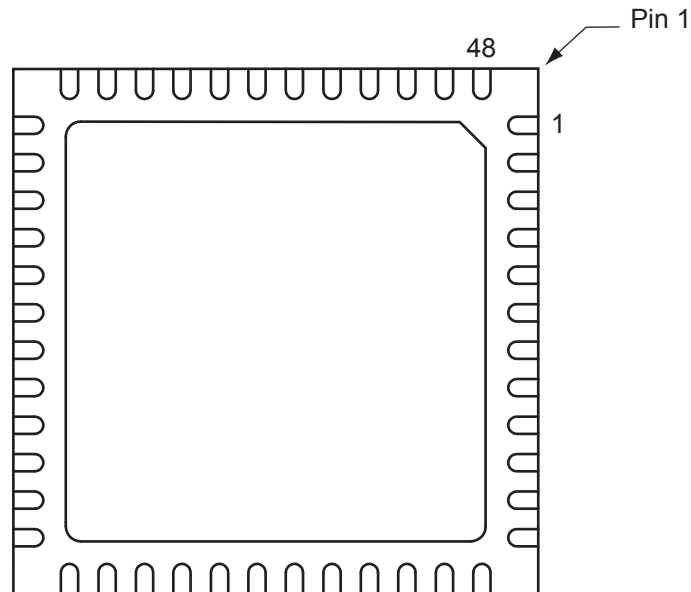

*Notes:*

1. *This is the bottom view of the package.*
2. *The die attach paddle of the package is tied to ground (GND).*

---

### **Note**

For Package Manufacturing and Environmental information, visit the Resource Center at <http://www.microsemi.com/soc/products/solutions/package/docs.aspx>.

| 48-Pin QFN |                  |
|------------|------------------|
| Pin Number | A3PN010 Function |
| 1          | GEC0/IO37RSB1    |
| 2          | IO36RSB1         |
| 3          | GEA0/IO34RSB1    |
| 4          | IO22RSB1         |
| 5          | GND              |
| 6          | VCCIB1           |
| 7          | IO24RSB1         |
| 8          | IO33RSB1         |
| 9          | IO26RSB1         |
| 10         | IO32RSB1         |
| 11         | IO27RSB1         |
| 12         | IO29RSB1         |
| 13         | IO30RSB1         |
| 14         | IO31RSB1         |
| 15         | IO28RSB1         |
| 16         | IO25RSB1         |
| 17         | IO23RSB1         |
| 18         | VCC              |
| 19         | VCCIB1           |
| 20         | IO17RSB1         |
| 21         | IO14RSB1         |
| 22         | TCK              |
| 23         | TDI              |
| 24         | TMS              |
| 25         | VPUMP            |
| 26         | TDO              |
| 27         | TRST             |
| 28         | VJTAG            |
| 29         | IO11RSB0         |
| 30         | IO10RSB0         |
| 31         | IO09RSB0         |
| 32         | IO08RSB0         |
| 33         | VCCIB0           |
| 34         | GND              |
| 35         | VCC              |

| 48-Pin QFN |                  |
|------------|------------------|
| Pin Number | A3PN010 Function |
| 36         | IO07RSB0         |
| 37         | IO06RSB0         |
| 38         | GDA0/IO05RSB0    |
| 39         | IO03RSB0         |
| 40         | GDC0/IO01RSB0    |
| 41         | IO12RSB1         |
| 42         | IO13RSB1         |
| 43         | IO15RSB1         |
| 44         | IO16RSB1         |
| 45         | IO18RSB1         |
| 46         | IO19RSB1         |
| 47         | IO20RSB1         |
| 48         | IO21RSB1         |

| 48-Pin QFN |                   |
|------------|-------------------|
| Pin Number | A3PN030Z Function |
| 1          | IO82RSB1          |
| 2          | GEC0/IO73RSB1     |
| 3          | GEA0/IO72RSB1     |
| 4          | GEB0/IO71RSB1     |
| 5          | GND               |
| 6          | VCCIB1            |
| 7          | IO68RSB1          |
| 8          | IO67RSB1          |
| 9          | IO66RSB1          |
| 10         | IO65RSB1          |
| 11         | IO64RSB1          |
| 12         | IO62RSB1          |
| 13         | IO61RSB1          |
| 14         | IO60RSB1          |
| 15         | IO57RSB1          |
| 16         | IO55RSB1          |
| 17         | IO53RSB1          |
| 18         | VCC               |
| 19         | VCCIB1            |
| 20         | IO46RSB1          |
| 21         | IO42RSB1          |
| 22         | TCK               |
| 23         | TDI               |
| 24         | TMS               |
| 25         | VPUMP             |
| 26         | TDO               |
| 27         | TRST              |
| 28         | VJTAG             |
| 29         | IO38RSB0          |
| 30         | GDB0/IO34RSB0     |
| 31         | GDA0/IO33RSB0     |
| 32         | GDC0/IO32RSB0     |
| 33         | VCCIB0            |
| 34         | GND               |
| 35         | VCC               |

| 48-Pin QFN |                   |
|------------|-------------------|
| Pin Number | A3PN030Z Function |
| 36         | IO25RSB0          |
| 37         | IO24RSB0          |
| 38         | IO22RSB0          |
| 39         | IO20RSB0          |
| 40         | IO18RSB0          |
| 41         | IO16RSB0          |
| 42         | IO14RSB0          |
| 43         | IO10RSB0          |
| 44         | IO08RSB0          |
| 45         | IO06RSB0          |
| 46         | IO04RSB0          |
| 47         | IO02RSB0          |
| 48         | IO00RSB0          |

## 68-Pin QFN

---

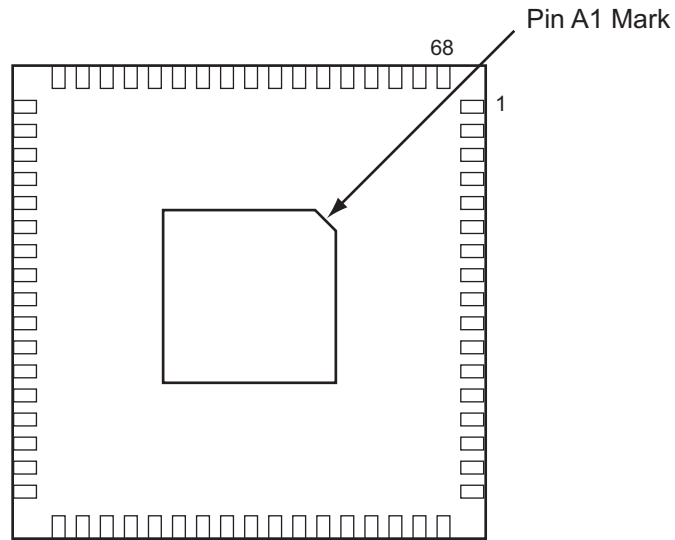

**Notes:**

1. This is the bottom view of the package.
  2. The die attach paddle of the package is tied to ground (GND).
- 

**Note**

For Package Manufacturing and Environmental information, visit the Resource Center at <http://www.microsemi.com/soc/products/solutions/package/docs.aspx>.

| 68-Pin QFN |                  |
|------------|------------------|
| Pin Number | A3PN015 Function |
| 1          | IO60RSB2         |
| 2          | IO54RSB2         |
| 3          | IO52RSB2         |
| 4          | IO50RSB2         |
| 5          | IO49RSB2         |
| 6          | GEC0/IO48RSB2    |
| 7          | GEA0/IO47RSB2    |
| 8          | VCC              |
| 9          | GND              |
| 10         | VCCIB2           |
| 11         | IO46RSB2         |
| 12         | IO45RSB2         |
| 13         | IO44RSB2         |
| 14         | IO43RSB2         |
| 15         | IO42RSB2         |
| 16         | IO41RSB2         |
| 17         | IO40RSB2         |
| 18         | IO39RSB1         |
| 19         | IO37RSB1         |
| 20         | IO35RSB1         |
| 21         | IO33RSB1         |
| 22         | IO31RSB1         |
| 23         | IO30RSB1         |
| 24         | VCC              |
| 25         | GND              |
| 26         | VCCIB1           |
| 27         | IO27RSB1         |
| 28         | IO25RSB1         |
| 29         | IO23RSB1         |
| 30         | IO21RSB1         |
| 31         | IO19RSB1         |
| 32         | TCK              |
| 33         | TDI              |
| 34         | TMS              |
| 35         | VPUMP            |
| 36         | TDO              |

| 68-Pin QFN |                  |
|------------|------------------|
| Pin Number | A3PN015 Function |
| 37         | TRST             |
| 38         | VJTAG            |
| 39         | IO17RSB0         |
| 40         | IO16RSB0         |
| 41         | GDA0/IO15RSB0    |
| 42         | GDC0/IO14RSB0    |
| 43         | IO13RSB0         |
| 44         | VCCIB0           |
| 45         | GND              |
| 46         | VCC              |
| 47         | IO12RSB0         |
| 48         | IO11RSB0         |
| 49         | IO09RSB0         |
| 50         | IO05RSB0         |
| 51         | IO00RSB0         |
| 52         | IO07RSB0         |
| 53         | IO03RSB0         |
| 54         | IO18RSB1         |
| 55         | IO20RSB1         |
| 56         | IO22RSB1         |
| 57         | IO24RSB1         |
| 58         | IO28RSB1         |
| 59         | NC               |
| 60         | GND              |
| 61         | NC               |
| 62         | IO32RSB1         |
| 63         | IO34RSB1         |
| 64         | IO36RSB1         |
| 65         | IO61RSB2         |
| 66         | IO58RSB2         |
| 67         | IO56RSB2         |
| 68         | IO63RSB2         |

| 68-Pin QFN |                  |
|------------|------------------|
| Pin Number | A3PN020 Function |
| 1          | IO60RSB2         |
| 2          | IO54RSB2         |
| 3          | IO52RSB2         |
| 4          | IO50RSB2         |
| 5          | IO49RSB2         |
| 6          | GEC0/IO48RSB2    |
| 7          | GEA0/IO47RSB2    |
| 8          | VCC              |
| 9          | GND              |
| 10         | VCCIB2           |
| 11         | IO46RSB2         |
| 12         | IO45RSB2         |
| 13         | IO44RSB2         |
| 14         | IO43RSB2         |
| 15         | IO42RSB2         |
| 16         | IO41RSB2         |
| 17         | IO40RSB2         |
| 18         | IO39RSB1         |
| 19         | IO37RSB1         |
| 20         | IO35RSB1         |
| 21         | IO33RSB1         |
| 22         | IO31RSB1         |
| 23         | IO30RSB1         |
| 24         | VCC              |
| 25         | GND              |
| 26         | VCCIB1           |
| 27         | IO27RSB1         |
| 28         | IO25RSB1         |
| 29         | IO23RSB1         |
| 30         | IO21RSB1         |
| 31         | IO19RSB1         |
| 32         | TCK              |
| 33         | TDI              |
| 34         | TMS              |
| 35         | VPUMP            |

| 68-Pin QFN |                  |
|------------|------------------|
| Pin Number | A3PN020 Function |
| 36         | TDO              |
| 37         | TRST             |
| 38         | VJTAG            |
| 39         | IO17RSB0         |
| 40         | IO16RSB0         |
| 41         | GDA0/IO15RSB0    |
| 42         | GDC0/IO14RSB0    |
| 43         | IO13RSB0         |
| 44         | VCCIB0           |
| 45         | GND              |
| 46         | VCC              |
| 47         | IO12RSB0         |
| 48         | IO11RSB0         |
| 49         | IO09RSB0         |
| 50         | IO05RSB0         |
| 51         | IO00RSB0         |
| 52         | IO07RSB0         |
| 53         | IO03RSB0         |
| 54         | IO18RSB1         |
| 55         | IO20RSB1         |
| 56         | IO22RSB1         |
| 57         | IO24RSB1         |
| 58         | IO28RSB1         |
| 59         | NC               |
| 60         | GND              |
| 61         | NC               |
| 62         | IO32RSB1         |
| 63         | IO34RSB1         |
| 64         | IO36RSB1         |
| 65         | IO61RSB2         |
| 66         | IO58RSB2         |
| 67         | IO56RSB2         |
| 68         | IO63RSB2         |

| 68-Pin QFN |                   |
|------------|-------------------|
| Pin Number | A3PN030Z Function |
| 1          | IO82RSB1          |
| 2          | IO80RSB1          |
| 3          | IO78RSB1          |
| 4          | IO76RSB1          |
| 5          | GEC0/IO73RSB1     |
| 6          | GEA0/IO72RSB1     |
| 7          | GEB0/IO71RSB1     |
| 8          | VCC               |
| 9          | GND               |
| 10         | VCCIB1            |
| 11         | IO68RSB1          |
| 12         | IO67RSB1          |
| 13         | IO66RSB1          |
| 14         | IO65RSB1          |
| 15         | IO64RSB1          |
| 16         | IO63RSB1          |
| 17         | IO62RSB1          |
| 18         | IO60RSB1          |
| 19         | IO58RSB1          |
| 20         | IO56RSB1          |
| 21         | IO54RSB1          |
| 22         | IO52RSB1          |
| 23         | IO51RSB1          |
| 24         | VCC               |
| 25         | GND               |
| 26         | VCCIB1            |
| 27         | IO50RSB1          |
| 28         | IO48RSB1          |
| 29         | IO46RSB1          |
| 30         | IO44RSB1          |
| 31         | IO42RSB1          |
| 32         | TCK               |
| 33         | TDI               |
| 34         | TMS               |
| 35         | VPUMP             |
| 36         | TDO               |

| 68-Pin QFN |                   |
|------------|-------------------|
| Pin Number | A3PN030Z Function |
| 37         | TRST              |
| 38         | VJTAG             |
| 39         | IO40RSB0          |
| 40         | IO37RSB0          |
| 41         | GDB0/IO34RSB0     |
| 42         | GDA0/IO33RSB0     |
| 43         | GDC0/IO32RSB0     |
| 44         | VCCIB0            |
| 45         | GND               |
| 46         | VCC               |
| 47         | IO31RSB0          |
| 48         | IO29RSB0          |
| 49         | IO28RSB0          |
| 50         | IO27RSB0          |
| 51         | IO25RSB0          |
| 52         | IO24RSB0          |
| 53         | IO22RSB0          |
| 54         | IO21RSB0          |
| 55         | IO19RSB0          |
| 56         | IO17RSB0          |
| 57         | IO15RSB0          |
| 58         | IO14RSB0          |
| 59         | VCCIB0            |
| 60         | GND               |
| 61         | VCC               |
| 62         | IO12RSB0          |
| 63         | IO10RSB0          |
| 64         | IO08RSB0          |
| 65         | IO06RSB0          |
| 66         | IO04RSB0          |
| 67         | IO02RSB0          |
| 68         | IO00RSB0          |

## 100-Pin VQFP

---

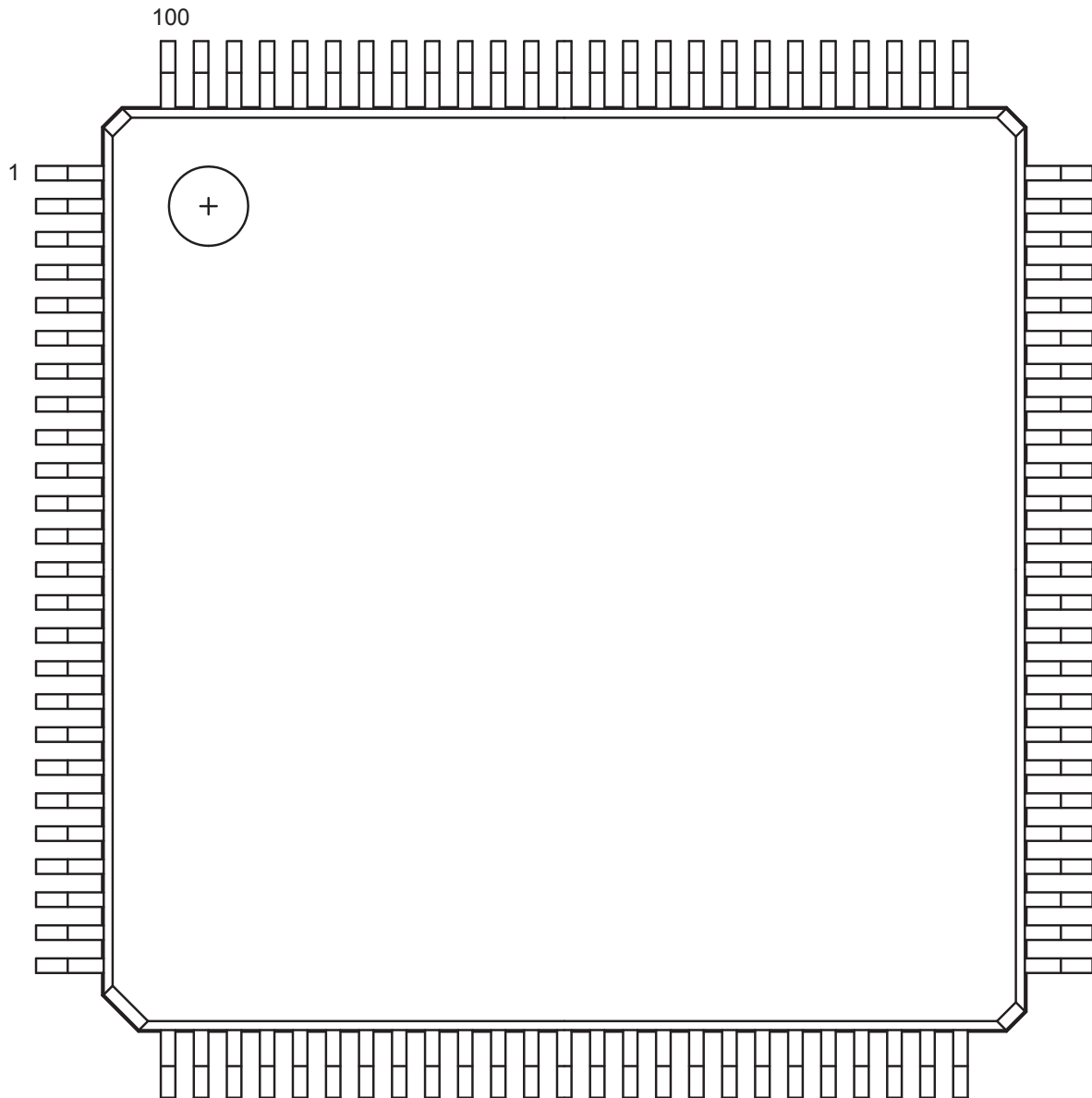

*Note:* This is the top view of the package.

---

### **Note**

For Package Manufacturing and Environmental information, visit the Resource Center at <http://www.microsemi.com/soc/products/solutions/package/docs.aspx>.



| 100-Pin VQFP |                   |
|--------------|-------------------|
| Pin Number   | A3PN030Z Function |
| 1            | GND               |
| 2            | IO82RSB1          |
| 3            | IO81RSB1          |
| 4            | IO80RSB1          |
| 5            | IO79RSB1          |
| 6            | IO78RSB1          |
| 7            | IO77RSB1          |
| 8            | IO76RSB1          |
| 9            | GND               |
| 10           | IO75RSB1          |
| 11           | IO74RSB1          |
| 12           | GEC0/IO73RSB1     |
| 13           | GEA0/IO72RSB1     |
| 14           | GEB0/IO71RSB1     |
| 15           | IO70RSB1          |
| 16           | IO69RSB1          |
| 17           | VCC               |
| 18           | VCCIB1            |
| 19           | IO68RSB1          |
| 20           | IO67RSB1          |
| 21           | IO66RSB1          |
| 22           | IO65RSB1          |
| 23           | IO64RSB1          |
| 24           | IO63RSB1          |
| 25           | IO62RSB1          |
| 26           | IO61RSB1          |
| 27           | IO60RSB1          |
| 28           | IO59RSB1          |
| 29           | IO58RSB1          |
| 30           | IO57RSB1          |
| 31           | IO56RSB1          |
| 32           | IO55RSB1          |
| 33           | IO54RSB1          |
| 34           | IO53RSB1          |
| 35           | IO52RSB1          |

| 100-Pin VQFP |                   |
|--------------|-------------------|
| Pin Number   | A3PN030Z Function |
| 36           | IO51RSB1          |
| 37           | VCC               |
| 38           | GND               |
| 39           | VCCIB1            |
| 40           | IO49RSB1          |
| 41           | IO47RSB1          |
| 42           | IO46RSB1          |
| 43           | IO45RSB1          |
| 44           | IO44RSB1          |
| 45           | IO43RSB1          |
| 46           | IO42RSB1          |
| 47           | TCK               |
| 48           | TDI               |
| 49           | TMS               |
| 50           | NC                |
| 51           | GND               |
| 52           | VPUMP             |
| 53           | NC                |
| 54           | TDO               |
| 55           | TRST              |
| 56           | VJTAG             |
| 57           | IO41RSB0          |
| 58           | IO40RSB0          |
| 59           | IO39RSB0          |
| 60           | IO38RSB0          |
| 61           | IO37RSB0          |
| 62           | IO36RSB0          |
| 63           | GDB0/IO34RSB0     |
| 64           | GDA0/IO33RSB0     |
| 65           | GDC0/IO32RSB0     |
| 66           | VCCIB0            |
| 67           | GND               |
| 68           | VCC               |
| 69           | IO31RSB0          |
| 70           | IO30RSB0          |

| 100-Pin VQFP |                   |
|--------------|-------------------|
| Pin Number   | A3PN030Z Function |
| 71           | IO29RSB0          |
| 72           | IO28RSB0          |
| 73           | IO27RSB0          |
| 74           | IO26RSB0          |
| 75           | IO25RSB0          |
| 76           | IO24RSB0          |
| 77           | IO23RSB0          |
| 78           | IO22RSB0          |
| 79           | IO21RSB0          |
| 80           | IO20RSB0          |
| 81           | IO19RSB0          |
| 82           | IO18RSB0          |
| 83           | IO17RSB0          |
| 84           | IO16RSB0          |
| 85           | IO15RSB0          |
| 86           | IO14RSB0          |
| 87           | VCCIB0            |
| 88           | GND               |
| 89           | VCC               |
| 90           | IO12RSB0          |
| 91           | IO10RSB0          |
| 92           | IO08RSB0          |
| 93           | IO07RSB0          |
| 94           | IO06RSB0          |
| 95           | IO05RSB0          |
| 96           | IO04RSB0          |
| 97           | IO03RSB0          |
| 98           | IO02RSB0          |
| 99           | IO01RSB0          |
| 100          | IO00RSB0          |

| 100-Pin VQFP |                  |
|--------------|------------------|
| Pin Number   | A3PN060 Function |
| 1            | GND              |
| 2            | GAA2/IO51RSB1    |
| 3            | IO52RSB1         |
| 4            | GAB2/IO53RSB1    |
| 5            | IO95RSB1         |
| 6            | GAC2/IO94RSB1    |
| 7            | IO93RSB1         |
| 8            | IO92RSB1         |
| 9            | GND              |
| 10           | GFB1/IO87RSB1    |
| 11           | GFB0/IO86RSB1    |
| 12           | VCOMPLF          |
| 13           | GFA0/IO85RSB1    |
| 14           | VCCPLF           |
| 15           | GFA1/IO84RSB1    |
| 16           | GFA2/IO83RSB1    |
| 17           | VCC              |
| 18           | VCCIB1           |
| 19           | GEC1/IO77RSB1    |
| 20           | GEB1/IO75RSB1    |
| 21           | GEB0/IO74RSB1    |
| 22           | GEA1/IO73RSB1    |
| 23           | GEA0/IO72RSB1    |
| 24           | VMV1             |
| 25           | GNDQ             |
| 26           | GEA2/IO71RSB1    |
| 27           | GEB2/IO70RSB1    |
| 28           | GEC2/IO69RSB1    |
| 29           | IO68RSB1         |
| 30           | IO67RSB1         |
| 31           | IO66RSB1         |
| 32           | IO65RSB1         |
| 33           | IO64RSB1         |
| 34           | IO63RSB1         |
| 35           | IO62RSB1         |

| 100-Pin VQFP |                  |
|--------------|------------------|
| Pin Number   | A3PN060 Function |
| 36           | IO61RSB1         |
| 37           | VCC              |
| 38           | GND              |
| 39           | VCCIB1           |
| 40           | IO60RSB1         |
| 41           | IO59RSB1         |
| 42           | IO58RSB1         |
| 43           | IO57RSB1         |
| 44           | GDC2/IO56RSB1    |
| 45           | GDB2/IO55RSB1    |
| 46           | GDA2/IO54RSB1    |
| 47           | TCK              |
| 48           | TDI              |
| 49           | TMS              |
| 50           | VMV1             |
| 51           | GND              |
| 52           | VPUMP            |
| 53           | NC               |
| 54           | TDO              |
| 55           | TRST             |
| 56           | VJTAG            |
| 57           | GDA1/IO49RSB0    |
| 58           | GDC0/IO46RSB0    |
| 59           | GDC1/IO45RSB0    |
| 60           | GCC2/IO43RSB0    |
| 61           | GCB2/IO42RSB0    |
| 62           | GCA0/IO40RSB0    |
| 63           | GCA1/IO39RSB0    |
| 64           | GCC0/IO36RSB0    |
| 65           | GCC1/IO35RSB0    |
| 66           | VCCIB0           |
| 67           | GND              |
| 68           | VCC              |
| 69           | IO31RSB0         |
| 70           | GBC2/IO29RSB0    |

| 100-Pin VQFP |                  |
|--------------|------------------|
| Pin Number   | A3PN060 Function |
| 71           | GBB2/IO27RSB0    |
| 72           | IO26RSB0         |
| 73           | GBA2/IO25RSB0    |
| 74           | VMV0             |
| 75           | GNDQ             |
| 76           | GBA1/IO24RSB0    |
| 77           | GBA0/IO23RSB0    |
| 78           | GBB1/IO22RSB0    |
| 79           | GBB0/IO21RSB0    |
| 80           | GBC1/IO20RSB0    |
| 81           | GBC0/IO19RSB0    |
| 82           | IO18RSB0         |
| 83           | IO17RSB0         |
| 84           | IO15RSB0         |
| 85           | IO13RSB0         |
| 86           | IO11RSB0         |
| 87           | VCCIB0           |
| 88           | GND              |
| 89           | VCC              |
| 90           | IO10RSB0         |
| 91           | IO09RSB0         |
| 92           | IO08RSB0         |
| 93           | GAC1/IO07RSB0    |
| 94           | GAC0/IO06RSB0    |
| 95           | GAB1/IO05RSB0    |
| 96           | GAB0/IO04RSB0    |
| 97           | GAA1/IO03RSB0    |
| 98           | GAA0/IO02RSB0    |
| 99           | IO01RSB0         |
| 100          | IO00RSB0         |

| 100-Pin VQFP |               |
|--------------|---------------|
| Pin Number   | A3PN060Z      |
| 1            | GND           |
| 2            | GAA2/IO51RSB1 |
| 3            | IO52RSB1      |
| 4            | GAB2/IO53RSB1 |
| 5            | IO95RSB1      |
| 6            | GAC2/IO94RSB1 |
| 7            | IO93RSB1      |
| 8            | IO92RSB1      |
| 9            | GND           |
| 10           | GFB1/IO87RSB1 |
| 11           | GFB0/IO86RSB1 |
| 12           | VCOMPLF       |
| 13           | GFA0/IO85RSB1 |
| 14           | VCCPLF        |
| 15           | GFA1/IO84RSB1 |
| 16           | GFA2/IO83RSB1 |
| 17           | VCC           |
| 18           | VCCIB1        |
| 19           | GEC1/IO77RSB1 |
| 20           | GEB1/IO75RSB1 |
| 21           | GEB0/IO74RSB1 |
| 22           | GEA1/IO73RSB1 |
| 23           | GEA0/IO72RSB1 |
| 24           | VMV1          |
| 25           | GNDQ          |
| 26           | GEA2/IO71RSB1 |
| 27           | GEB2/IO70RSB1 |
| 28           | GEC2/IO69RSB1 |
| 29           | IO68RSB1      |
| 30           | IO67RSB1      |
| 31           | IO66RSB1      |
| 32           | IO65RSB1      |
| 33           | IO64RSB1      |
| 34           | IO63RSB1      |
| 35           | IO62RSB1      |

| 100-Pin VQFP |               |
|--------------|---------------|
| Pin Number   | A3PN060Z      |
| 36           | IO61RSB1      |
| 37           | VCC           |
| 38           | GND           |
| 39           | VCCIB1        |
| 40           | IO60RSB1      |
| 41           | IO59RSB1      |
| 42           | IO58RSB1      |
| 43           | IO57RSB1      |
| 44           | GDC2/IO56RSB1 |
| 45           | GDB2/IO55RSB1 |
| 46           | GDA2/IO54RSB1 |
| 47           | TCK           |
| 48           | TDI           |
| 49           | TMS           |
| 50           | VMV1          |
| 51           | GND           |
| 52           | VPUMP         |
| 53           | NC            |
| 54           | TDO           |
| 55           | TRST          |
| 56           | VJTAG         |
| 57           | GDA1/IO49RSB0 |
| 58           | GDC0/IO46RSB0 |
| 59           | GDC1/IO45RSB0 |
| 60           | GCC2/IO43RSB0 |
| 61           | GCB2/IO42RSB0 |
| 62           | GCA0/IO40RSB0 |
| 63           | GCA1/IO39RSB0 |
| 64           | GCC0/IO36RSB0 |
| 65           | GCC1/IO35RSB0 |
| 66           | VCCIB0        |
| 67           | GND           |
| 68           | VCC           |
| 69           | IO31RSB0      |
| 70           | GBC2/IO29RSB0 |

| 100-Pin VQFP |               |
|--------------|---------------|
| Pin Number   | A3PN060Z      |
| 71           | GBB2/IO27RSB0 |
| 72           | IO26RSB0      |
| 73           | GBA2/IO25RSB0 |
| 74           | VMV0          |
| 75           | GNDQ          |
| 76           | GBA1/IO24RSB0 |
| 77           | GBA0/IO23RSB0 |
| 78           | GBB1/IO22RSB0 |
| 79           | GBB0/IO21RSB0 |
| 80           | GBC1/IO20RSB0 |
| 81           | GBC0/IO19RSB0 |
| 82           | IO18RSB0      |
| 83           | IO17RSB0      |
| 84           | IO15RSB0      |
| 85           | IO13RSB0      |
| 86           | IO11RSB0      |
| 87           | VCCIB0        |
| 88           | GND           |
| 89           | VCC           |
| 90           | IO10RSB0      |
| 91           | IO09RSB0      |
| 92           | IO08RSB0      |
| 93           | GAC1/IO07RSB0 |
| 94           | GAC0/IO06RSB0 |
| 95           | GAB1/IO05RSB0 |
| 96           | GAB0/IO04RSB0 |
| 97           | GAA1/IO03RSB0 |
| 98           | GAA0/IO02RSB0 |
| 99           | IO01RSB0      |
| 100          | IO00RSB0      |

| 100-Pin VQFP |                  |
|--------------|------------------|
| Pin Number   | A3PN125 Function |
| 1            | GND              |
| 2            | GAA2/IO67RSB1    |
| 3            | IO68RSB1         |
| 4            | GAB2/IO69RSB1    |
| 5            | IO132RSB1        |
| 6            | GAC2/IO131RSB1   |
| 7            | IO130RSB1        |
| 8            | IO129RSB1        |
| 9            | GND              |
| 10           | GFB1/IO124RSB1   |
| 11           | GFB0/IO123RSB1   |
| 12           | VCOMPLF          |
| 13           | GFA0/IO122RSB1   |
| 14           | VCCPLF           |
| 15           | GFA1/IO121RSB1   |
| 16           | GFA2/IO120RSB1   |
| 17           | VCC              |
| 18           | VCCIB1           |
| 19           | GEC0/IO111RSB1   |
| 20           | GEB1/IO110RSB1   |
| 21           | GEB0/IO109RSB1   |
| 22           | GEA1/IO108RSB1   |
| 23           | GEA0/IO107RSB1   |
| 24           | VMV1             |
| 25           | GNDQ             |
| 26           | GEA2/IO106RSB1   |
| 27           | GEB2/IO105RSB1   |
| 28           | GEC2/IO104RSB1   |
| 29           | IO102RSB1        |
| 30           | IO100RSB1        |
| 31           | IO99RSB1         |
| 32           | IO97RSB1         |
| 33           | IO96RSB1         |
| 34           | IO95RSB1         |
| 35           | IO94RSB1         |

| 100-Pin VQFP |                  |
|--------------|------------------|
| Pin Number   | A3PN125 Function |
| 36           | IO93RSB1         |
| 37           | VCC              |
| 38           | GND              |
| 39           | VCCIB1           |
| 40           | IO87RSB1         |
| 41           | IO84RSB1         |
| 42           | IO81RSB1         |
| 43           | IO75RSB1         |
| 44           | GDC2/IO72RSB1    |
| 45           | GDB2/IO71RSB1    |
| 46           | GDA2/IO70RSB1    |
| 47           | TCK              |
| 48           | TDI              |
| 49           | TMS              |
| 50           | VMV1             |
| 51           | GND              |
| 52           | VPUMP            |
| 53           | NC               |
| 54           | TDO              |
| 55           | TRST             |
| 56           | VJTAG            |
| 57           | GDA1/IO65RSB0    |
| 58           | GDC0/IO62RSB0    |
| 59           | GDC1/IO61RSB0    |
| 60           | GCC2/IO59RSB0    |
| 61           | GCB2/IO58RSB0    |
| 62           | GCA0/IO56RSB0    |
| 63           | GCA1/IO55RSB0    |
| 64           | GCC0/IO52RSB0    |
| 65           | GCC1/IO51RSB0    |
| 66           | VCCIB0           |
| 67           | GND              |
| 68           | VCC              |
| 69           | IO47RSB0         |
| 70           | GBC2/IO45RSB0    |

| 100-Pin VQFP |                  |
|--------------|------------------|
| Pin Number   | A3PN125 Function |
| 71           | GBB2/IO43RSB0    |
| 72           | IO42RSB0         |
| 73           | GBA2/IO41RSB0    |
| 74           | VMV0             |
| 75           | GNDQ             |
| 76           | GBA1/IO40RSB0    |
| 77           | GBA0/IO39RSB0    |
| 78           | GBB1/IO38RSB0    |
| 79           | GBB0/IO37RSB0    |
| 80           | GBC1/IO36RSB0    |
| 81           | GBC0/IO35RSB0    |
| 82           | IO32RSB0         |
| 83           | IO28RSB0         |
| 84           | IO25RSB0         |
| 85           | IO22RSB0         |
| 86           | IO19RSB0         |
| 87           | VCCIB0           |
| 88           | GND              |
| 89           | VCC              |
| 90           | IO15RSB0         |
| 91           | IO13RSB0         |
| 92           | IO11RSB0         |
| 93           | IO09RSB0         |
| 94           | IO07RSB0         |
| 95           | GAC1/IO05RSB0    |
| 96           | GAC0/IO04RSB0    |
| 97           | GAB1/IO03RSB0    |
| 98           | GAB0/IO02RSB0    |
| 99           | GAA1/IO01RSB0    |
| 100          | GAA0/IO00RSB0    |

| 100-Pin VQFP |                   |
|--------------|-------------------|
| Pin Number   | A3PN125Z Function |
| 1            | GND               |
| 2            | GAA2/IO67RSB1     |
| 3            | IO68RSB1          |
| 4            | GAB2/IO69RSB1     |
| 5            | IO132RSB1         |
| 6            | GAC2/IO131RSB1    |
| 7            | IO130RSB1         |
| 8            | IO129RSB1         |
| 9            | GND               |
| 10           | GFB1/IO124RSB1    |
| 11           | GFB0/IO123RSB1    |
| 12           | VCOMPLF           |
| 13           | GFA0/IO122RSB1    |
| 14           | VCCPLF            |
| 15           | GFA1/IO121RSB1    |
| 16           | GFA2/IO120RSB1    |
| 17           | VCC               |
| 18           | VCCIB1            |
| 19           | GEC0/IO111RSB1    |
| 20           | GEB1/IO110RSB1    |
| 21           | GEB0/IO109RSB1    |
| 22           | GEA1/IO108RSB1    |
| 23           | GEA0/IO107RSB1    |
| 24           | VMV1              |
| 25           | GNDQ              |
| 26           | GEA2/IO106RSB1    |
| 27           | GEB2/IO105RSB1    |
| 28           | GEC2/IO104RSB1    |
| 29           | IO102RSB1         |
| 30           | IO100RSB1         |
| 31           | IO99RSB1          |
| 32           | IO97RSB1          |
| 33           | IO96RSB1          |
| 34           | IO95RSB1          |
| 35           | IO94RSB1          |

| 100-Pin VQFP |                   |
|--------------|-------------------|
| Pin Number   | A3PN125Z Function |
| 36           | IO93RSB1          |
| 37           | VCC               |
| 38           | GND               |
| 39           | VCCIB1            |
| 40           | IO87RSB1          |
| 41           | IO84RSB1          |
| 42           | IO81RSB1          |
| 43           | IO75RSB1          |
| 44           | GDC2/IO72RSB1     |
| 45           | GDB2/IO71RSB1     |
| 46           | GDA2/IO70RSB1     |
| 47           | TCK               |
| 48           | TDI               |
| 49           | TMS               |
| 50           | VMV1              |
| 51           | GND               |
| 52           | VPUMP             |
| 53           | NC                |
| 54           | TDO               |
| 55           | TRST              |
| 56           | VJTAG             |
| 57           | GDA1/IO65RSB0     |
| 58           | GDC0/IO62RSB0     |
| 59           | GDC1/IO61RSB0     |
| 60           | GCC2/IO59RSB0     |
| 61           | GCB2/IO58RSB0     |
| 62           | GCA0/IO56RSB0     |
| 63           | GCA1/IO55RSB0     |
| 64           | GCC0/IO52RSB0     |
| 65           | GCC1/IO51RSB0     |
| 66           | VCCIB0            |
| 67           | GND               |
| 68           | VCC               |
| 69           | IO47RSB0          |
| 70           | GBC2/IO45RSB0     |

| 100-Pin VQFP |                   |
|--------------|-------------------|
| Pin Number   | A3PN125Z Function |
| 71           | GBB2/IO43RSB0     |
| 72           | IO42RSB0          |
| 73           | GBA2/IO41RSB0     |
| 74           | VMV0              |
| 75           | GNDQ              |
| 76           | GBA1/IO40RSB0     |
| 77           | GBA0/IO39RSB0     |
| 78           | GBB1/IO38RSB0     |
| 79           | GBB0/IO37RSB0     |
| 80           | GBC1/IO36RSB0     |
| 81           | GBC0/IO35RSB0     |
| 82           | IO32RSB0          |
| 83           | IO28RSB0          |
| 84           | IO25RSB0          |
| 85           | IO22RSB0          |
| 86           | IO19RSB0          |
| 87           | VCCIB0            |
| 88           | GND               |
| 89           | VCC               |
| 90           | IO15RSB0          |
| 91           | IO13RSB0          |
| 92           | IO11RSB0          |
| 93           | IO09RSB0          |
| 94           | IO07RSB0          |
| 95           | GAC1/IO05RSB0     |
| 96           | GAC0/IO04RSB0     |
| 97           | GAB1/IO03RSB0     |
| 98           | GAB0/IO02RSB0     |
| 99           | GAA1/IO01RSB0     |
| 100          | GAA0/IO00RSB0     |

| 100-Pin VQFP |                  |
|--------------|------------------|
| Pin Number   | A3PN250 Function |
| 1            | GND              |
| 2            | GAA2/IO67RSB3    |
| 3            | IO66RSB3         |
| 4            | GAB2/IO65RSB3    |
| 5            | IO64RSB3         |
| 6            | GAC2/IO63RSB3    |
| 7            | IO62RSB3         |
| 8            | IO61RSB3         |
| 9            | GND              |
| 10           | GFB1/IO60RSB3    |
| 11           | GFB0/IO59RSB3    |
| 12           | VCOMPLF          |
| 13           | GFA0/IO57RSB3    |
| 14           | VCCPLF           |
| 15           | GFA1/IO58RSB3    |
| 16           | GFA2/IO56RSB3    |
| 17           | VCC              |
| 18           | VCCIB3           |
| 19           | GFC2/IO55RSB3    |
| 20           | GEC1/IO54RSB3    |
| 21           | GEC0/IO53RSB3    |
| 22           | GEA1/IO52RSB3    |
| 23           | GEA0/IO51RSB3    |
| 24           | VMV3             |
| 25           | GNDQ             |
| 26           | GEA2/IO50RSB2    |
| 27           | GEB2/IO49RSB2    |
| 28           | GEC2/IO48RSB2    |
| 29           | IO47RSB2         |
| 30           | IO46RSB2         |
| 31           | IO45RSB2         |
| 32           | IO44RSB2         |
| 33           | IO43RSB2         |
| 34           | IO42RSB2         |
| 35           | IO41RSB2         |
| 36           | IO40RSB2         |

| 100-Pin VQFP |                  |
|--------------|------------------|
| Pin Number   | A3PN250 Function |
| 37           | VCC              |
| 38           | GND              |
| 39           | VCCIB2           |
| 40           | IO39RSB2         |
| 41           | IO38RSB2         |
| 42           | IO37RSB2         |
| 43           | GDC2/IO36RSB2    |
| 44           | GDB2/IO35RSB2    |
| 45           | GDA2/IO34RSB2    |
| 46           | GNDQ             |
| 47           | TCK              |
| 48           | TDI              |
| 49           | TMS              |
| 50           | VMV2             |
| 51           | GND              |
| 52           | VPUMP            |
| 53           | NC               |
| 54           | TDO              |
| 55           | TRST             |
| 56           | VJTAG            |
| 57           | GDA1/IO33RSB1    |
| 58           | GDC0/IO32RSB1    |
| 59           | GDC1/IO31RSB1    |
| 60           | IO30RSB1         |
| 61           | GCB2/IO29RSB1    |
| 62           | GCA1/IO27RSB1    |
| 63           | GCA0/IO28RSB1    |
| 64           | GCC0/IO26RSB1    |
| 65           | GCC1/IO25RSB1    |
| 66           | VCCIB1           |
| 67           | GND              |
| 68           | VCC              |
| 69           | IO24RSB1         |
| 70           | GBC2/IO23RSB1    |
| 71           | GBB2/IO22RSB1    |
| 72           | IO21RSB1         |

| 100-Pin VQFP |                  |
|--------------|------------------|
| Pin Number   | A3PN250 Function |
| 73           | GBA2/IO20RSB1    |
| 74           | VMV1             |
| 75           | GNDQ             |
| 76           | GBA1/IO19RSB0    |
| 77           | GBA0/IO18RSB0    |
| 78           | GBB1/IO17RSB0    |
| 79           | GBB0/IO16RSB0    |
| 80           | GBC1/IO15RSB0    |
| 81           | GBC0/IO14RSB0    |
| 82           | IO13RSB0         |
| 83           | IO12RSB0         |
| 84           | IO11RSB0         |
| 85           | IO10RSB0         |
| 86           | IO09RSB0         |
| 87           | VCCIB0           |
| 88           | GND              |
| 89           | VCC              |
| 90           | IO08RSB0         |
| 91           | IO07RSB0         |
| 92           | IO06RSB0         |
| 93           | GAC1/IO05RSB0    |
| 94           | GAC0/IO04RSB0    |
| 95           | GAB1/IO03RSB0    |
| 96           | GAB0/IO02RSB0    |
| 97           | GAA1/IO01RSB0    |
| 98           | GAA0/IO00RSB0    |
| 99           | GNDQ             |
| 100          | VMV0             |

| 100-Pin VQFP |                   |
|--------------|-------------------|
| Pin Number   | A3PN250Z Function |
| 1            | GND               |
| 2            | GAA2/IO67RSB3     |
| 3            | IO66RSB3          |
| 4            | GAB2/IO65RSB3     |
| 5            | IO64RSB3          |
| 6            | GAC2/IO63RSB3     |
| 7            | IO62RSB3          |
| 8            | IO61RSB3          |
| 9            | GND               |
| 10           | GFB1/IO60RSB3     |
| 11           | GFB0/IO59RSB3     |
| 12           | VCOMPLF           |
| 13           | GFA0/IO57RSB3     |
| 14           | VCCPLF            |
| 15           | GFA1/IO58RSB3     |
| 16           | GFA2/IO56RSB3     |
| 17           | VCC               |
| 18           | VCCIB3            |
| 19           | GFC2/IO55RSB3     |
| 20           | GEC1/IO54RSB3     |
| 21           | GEC0/IO53RSB3     |
| 22           | GEA1/IO52RSB3     |
| 23           | GEA0/IO51RSB3     |
| 24           | VMV3              |
| 25           | GNDQ              |
| 26           | GEA2/IO50RSB2     |
| 27           | GEB2/IO49RSB2     |
| 28           | GEC2/IO48RSB2     |
| 29           | IO47RSB2          |
| 30           | IO46RSB2          |
| 31           | IO45RSB2          |
| 32           | IO44RSB2          |
| 33           | IO43RSB2          |
| 34           | IO42RSB2          |
| 35           | IO41RSB2          |
| 36           | IO40RSB2          |

| 100-Pin VQFP |                   |
|--------------|-------------------|
| Pin Number   | A3PN250Z Function |
| 37           | VCC               |
| 38           | GND               |
| 39           | VCCIB2            |
| 40           | IO39RSB2          |
| 41           | IO38RSB2          |
| 42           | IO37RSB2          |
| 43           | GDC2/IO36RSB2     |
| 44           | GDB2/IO35RSB2     |
| 45           | GDA2/IO34RSB2     |
| 46           | GNDQ              |
| 47           | TCK               |
| 48           | TDI               |
| 49           | TMS               |
| 50           | VMV2              |
| 51           | GND               |
| 52           | VPUMP             |
| 53           | NC                |
| 54           | TDO               |
| 55           | TRST              |
| 56           | VJTAG             |
| 57           | GDA1/IO33RSB1     |
| 58           | GDC0/IO32RSB1     |
| 59           | GDC1/IO31RSB1     |
| 60           | IO30RSB1          |
| 61           | GCB2/IO29RSB1     |
| 62           | GCA1/IO27RSB1     |
| 63           | GCA0/IO28RSB1     |
| 64           | GCC0/IO26RSB1     |
| 65           | GCC1/IO25RSB1     |
| 66           | VCCIB1            |
| 67           | GND               |
| 68           | VCC               |
| 69           | IO24RSB1          |
| 70           | GBC2/IO23RSB1     |
| 71           | GBB2/IO22RSB1     |
| 72           | IO21RSB1          |

| 100-Pin VQFP |                   |
|--------------|-------------------|
| Pin Number   | A3PN250Z Function |
| 73           | GBA2/IO20RSB1     |
| 74           | VMV1              |
| 75           | GNDQ              |
| 76           | GBA1/IO19RSB0     |
| 77           | GBA0/IO18RSB0     |
| 78           | GBB1/IO17RSB0     |
| 79           | GBB0/IO16RSB0     |
| 80           | GBC1/IO15RSB0     |
| 81           | GBC0/IO14RSB0     |
| 82           | IO13RSB0          |
| 83           | IO12RSB0          |
| 84           | IO11RSB0          |
| 85           | IO10RSB0          |
| 86           | IO09RSB0          |
| 87           | VCCIB0            |
| 88           | GND               |
| 89           | VCC               |
| 90           | IO08RSB0          |
| 91           | IO07RSB0          |
| 92           | IO06RSB0          |
| 93           | GAC1/IO05RSB0     |
| 94           | GAC0/IO04RSB0     |
| 95           | GAB1/IO03RSB0     |
| 96           | GAB0/IO02RSB0     |
| 97           | GAA1/IO01RSB0     |
| 98           | GAA0/IO00RSB0     |
| 99           | GNDQ              |
| 100          | VMV0              |





## 5 – Datasheet Information

### List of Changes

The following table lists critical changes that were made in each revision of the ProASIC3 nano datasheet.

| Revision                        | Changes  | Page          |
|---------------------------------|--|---------------|
| Revision 10<br>(September 2012) | The "Security" section was modified to clarify that Microsemi does not support read-back of programmed data.   | 1-1           |
| Revision 9<br>(March 2012)      | The "In-System Programming (ISP) and Security" section and "Security" section were revised to clarify that although no existing security measures can give an absolute guarantee, Microsemi FPGAs implement the best security available in the industry (SAR 34668).   | I, 1-1        |
|                                 | Notes indicating that A3P015 is not recommended for new designs have been added (SAR 36761).<br>Notes indicating that nano-Z devices are not recommended for use in new designs have been added. The "Devices Not Recommended For New Designs" section is new (SAR 36702).   | I-IV          |
|                                 | The Y security option and Licensed DPA Logo were added to the "ProASIC3 nano Ordering Information" section. The trademarked Licensed DPA Logo identifies that a product is covered by a DPA counter-measures license from Cryptography Research (SAR 34726).   | III           |
|                                 | Corrected the Commercial Temperature range to reflect a range of 0°C to 70°C instead of –20°C to 70°C in the "ProASIC3 nano Ordering Information", "Temperature Grade Offerings", and the "Speed Grade and Temperature Grade Matrix" sections (SAR 37097).   | III-IV        |
|                                 | The following sentence was removed from the "Advanced Architecture" section: "In addition, extensive on-chip programming circuitry enables rapid, single-voltage (3.3 V) programming of IGLOO nano devices via an IEEE 1532 JTAG interface" (SAR 34688).   | 1-3           |
|                                 | The "Specifying I/O States During Programming" section is new (SAR 34698).   | 1-7           |
|                                 | The reference to guidelines for global spines and VersaTile rows, given in the "Global Clock Contribution—PCLOCK" section, was corrected to the "Spine Architecture" section of the Global Resources chapter in the <i>ProASIC3 nano FPGA Fabric User's Guide</i> (SAR 34736).   | 2-9           |
|                                 | Figure 2-3 has been modified for the DIN waveform; the Rise and Fall time label has been changed to $t_{DIN}$ (37114).   | 2-13          |
|                                 | The notes regarding drive strength in the "Summary of I/O Timing Characteristics – Default I/O Software Settings" section and "3.3 V LVCMOS Wide Range" section tables were revised for clarification. They now state that the minimum drive strength for the default software configuration when run in wide range is $\pm 100 \mu\text{A}$ . The drive strength displayed in software is supported in normal range only. For a detailed I/V curve, refer to the IBIS models (SAR 34759). | 2-17,<br>2-25 |
|                                 | The AC Loading figures in the "Single-Ended I/O Characteristics" section were updated to match tables in the "Summary of I/O Timing Characteristics – Default I/O Software Settings" section (SAR 34888).  | 2-22          |

| Revision                   | Changes  | Page                            |
|----------------------------|--|---------------------------------|
| Revision 9<br>(continued)  | Added values for minimum pulse width and removed the FRMAX row from <a href="#">Table 2-67</a> through <a href="#">Table 2-72</a> in the "Global Tree Timing Characteristics" section. Use the software to determine the FRMAX for the device you are using (SAR 36956).   | 2-54<br>through<br>2-56         |
|                            | <a href="#">Table 2-73 • ProASIC3 nano CCC/PLL Specification</a> was updated. A note was added indicating that when the CCC/PLL core is generated by Microsemi core generator software, not all delay values of the specified delay increments are available (SAR 34823).  | 2-57                            |
|                            | The port names in the SRAM "Timing Waveforms", SRAM "Timing Characteristics" tables, <a href="#">Figure 2-32 • FIFO Reset</a> , and the FIFO "Timing Characteristics" tables were revised to ensure consistency with the software names (SAR 35743).<br><br>Reference was made to a new application note, <a href="#">Simultaneous Read-Write Operations in Dual-Port SRAM for Flash-Based cSoCs and FPGAs</a> , which covers these cases in detail (SAR 34871).   | 2-60,<br>2-63,<br>2-66,<br>2-68 |
|                            | The "Pin Descriptions and Packaging" chapter has been added (SAR 34772).   | 3-1                             |
| July 2010                  | The versioning system for datasheets has been changed. Datasheets are assigned a revision number that increments each time the datasheet is revised. The " <a href="#">ProASIC3 nano Device Status</a> " table on page II indicates the status for each device in the device family.   | N/A                             |
| Revision 8<br>(April 2010) | References to differential inputs were removed from the datasheet, since ProASIC3 nano devices do not support differential inputs (SAR 21449).   | N/A                             |
|                            | The " <a href="#">ProASIC3 nano Device Status</a> " table is new.  | II                              |
|                            | The JTAG DC voltage was revised in <a href="#">Table 2-2 • Recommended Operating Conditions 1, 2</a> (SAR 24052). The maximum value for VPUMP programming voltage (operation mode) was changed from 3.45 V to 3.6 V (SAR 25220).   | 2-2                             |
|                            | The highest temperature in <a href="#">Table 2-6 • Temperature and Voltage Derating Factors for Timing Delays</a> was changed to 100°C.  | 2-5                             |
|                            | The typical value for A3PN010 was revised in <a href="#">Table 2-7 • Quiescent Supply Current Characteristics</a> . The note was revised to remove the statement that values do not include I/O static contribution.   | 2-6                             |
|                            | The following tables were updated with available information:<br><a href="#">Table 2-8 • Summary of I/O Input Buffer Power (Per Pin) – Default I/O Software Settings</a> ; <a href="#">Table 2-9 • Summary of I/O Output Buffer Power (per pin) – Default I/O Software Settings1</a> ; <a href="#">Table 2-10 • Different Components Contributing to Dynamic Power Consumption in ProASIC3 nano Devices</a> ; <a href="#">Table 2-14 • Summary of Maximum and Minimum DC Input and Output Levels</a> ; <a href="#">Table 2-18 • Summary of I/O Timing Characteristics—Software Default Settings (at 35 pF)</a> ; <a href="#">Table 2-19 • Summary of I/O Timing Characteristics—Software Default Settings (at 10 pF)</a> | 2-6<br>through<br>2-18          |
|                            | <a href="#">Table 2-22 • I/O Weak Pull-Up/Pull-Down Resistances</a> was revised to add wide range data and correct the formulas in the table notes (SAR 21348).  | 2-19                            |
|                            | The text introducing <a href="#">Table 2-24 • Duration of Short Circuit Event before Failure</a> was revised to state six months at 100° instead of three months at 110° for reliability concerns. The row for 110° was removed from the table.  | 2-20                            |
|                            | <a href="#">Table 2-26 • I/O Input Rise Time, Fall Time, and Related I/O Reliability</a> was revised to give values with Schmitt trigger disabled and enabled (SAR 24634). The temperature for reliability was changed to 100°C.   | 2-21                            |

| Revision                  | Changes   | Page                    |
|---------------------------|---|-------------------------|
|                           | Table 2-33 • Minimum and Maximum DC Input and Output Levels for 3.3 V LVCMOS Wide Range and the timing tables in the "Single-Ended I/O Characteristics" section were updated with available information. The timing tables for 3.3 V LVCMOS wide range are new. | 2-22                    |
| Revision 8<br>(continued) | The following sentence was deleted from the "2.5 V LVCMOS" section: "It uses a 5 V–tolerant input buffer and push-pull output buffer."  | 2-30                    |
|                           | Values for $t_{DDRISUD}$ and $F_{DDRIMAX}$ were updated in Table 2-62 • Input DDR Propagation Delays. Values for $F_{DDOMAX}$ were added to Table 2-64 • Output DDR Propagation Delays (SAR 23919).   | 2-46,<br>2-48           |
|                           | Table 2-67 • A3PN010 Global Resource through Table 2-70 • A3PN060 Global Resource were updated with available information.  | 2-54<br>through<br>2-55 |
|                           | Table 2-73 • ProASIC3 nano CCC/PLL Specification was revised (SAR 79390).   | 2-57                    |

| Revision   | Changes  | Page          |
|--|--|---------------|
| <b>Revision 7 (Jan 2010)</b><br>Product Brief Advance v0.7<br><br>Packaging Advance v0.6 | All product tables and pin tables were updated to show clearly that A3PN030 is available only in the Z feature at this time, as A3PN030Z. The nano-Z feature grade devices are designated with a Z at the end of the part number.      | N/A           |
|  | The "68-Pin QFN" and "100-Pin VQFP" pin tables for A3PN030 were removed. Only the Z grade for A3PN030 is available at this time.   | N/A           |
| <b>Revision 6 (Aug 2009)</b><br>Product Brief Advance v0.6<br><br>Packaging Advance v0.5 | The note for A3PN030 in the "ProASIC3 nano Devices" table was revised. It states A3PN030 is available in the Z feature grade only.   | I             |
|  |  |               |
|  | The "68-Pin QFN" pin table for A3PN030 is new.   | 3-7           |
|  | The "48-Pin QFN", "68-Pin QFN", and "100-Pin VQFP" pin tables for A3PN030Z are new.  | 4-3, 4-7, 4-9 |
|  | The "100-Pin VQFP" pin table for A3PN060Z is new.  | 4-11          |
|  | The "100-Pin VQFP" pin table for A3PN125Z is new   | 4-13          |
|  | The "100-Pin VQFP" pin table for A3PN250Z is new.  | 4-15          |
| <b>Revision 5 (Mar 2009)</b><br>Product Brief Advance v0.5                               | All references to speed grade –F were removed from this document.  | N/A           |
|  | The "I/Os with Advanced I/O Standards" section was revised to add definitions of hot-swap and cold-sparing.  | 1-7           |
| <b>Revision 4 (Feb 2009)</b><br>Packaging Advance v0.4                                   | The "100-Pin VQFP" pin table for A3PN030 is new.   | 3-10          |
| <b>Revision 3 (Feb 2009)</b><br>Packaging Advance v0.3                                   | The "100-Pin QFN" section was removed.   | N/A           |
| <b>Revision 2 (Nov 2008)</b><br>Product Brief Advance v0.4                               | The "ProASIC3 nano Devices" table was revised to change the maximum user I/Os for A3PN020 and A3PN030. The following table note was removed: "Six chip (main) and three quadrant global networks are available for A3PN060 and above." | I             |
|  | The QN100 package was removed for all devices.   | N/A           |
|  | The "Device Marking" section is new.   | III           |
| <b>Revision 1 (Oct 2008)</b><br>Product Brief Advance v0.3                               | The A3PN030 device was added to product tables and replaces A3P030 entries that were formerly in the tables.   | I to IV       |
|  | The "Wide Range I/O Support" section is new.   | 1-7           |
|  | The "I/Os Per Package" table was updated to add the following information to table note 4: "For nano devices, the VQ100 package is offered in both leaded and RoHS-compliant versions. All other packages are RoHS-compliant only."    | II            |
|  | The "ProASIC3 nano Products Available in the Z Feature Grade" section was updated to remove QN100 for A3PN250.   | IV            |
|  | The "General Description" section was updated to give correct information about number of gates and dual-port RAM for ProASIC3 nano devices.   | 1-1           |

| Revision               | Changes  | Page                  |
|------------------------|--|-----------------------|
| Revision 1 (cont'd)    | The device architecture figures, <a href="#">Figure 1-3 • ProASIC3 nano Device Architecture Overview with Two I/O Banks (A3PN060 and A3PN125)</a> through <a href="#">Figure 1-4 • ProASIC3 nano Device Architecture Overview with Four I/O Banks (A3PN250)</a> , were revised. <a href="#">Figure 1-1 • ProASIC3 Device Architecture Overview with Two I/O Banks and No RAM (A3PN010 and A3PN030)</a> is new.   | 1-3<br>through<br>1-4 |
|                        | The "PLL and CCC" section was revised to include information about CCC-GLs in A3PN020 and smaller devices.   | 1-6                   |
|                        | <a href="#">Table 2-2 • Recommended Operating Conditions 1, 2</a> was revised to add VMV to the VCCI row. The following table note was added: "VMV pins must be connected to the corresponding VCCI pins."   | 2-2                   |
|                        | The values in <a href="#">Table 2-7 • Quiescent Supply Current Characteristics</a> were revised for A3PN010, A3PN015, and A3PN020.   | 2-6                   |
|                        | A table note, "All LVCMOS 3.3 V software macros support LVCMOS 3.3 V wide range, as specified in the JESD8-B specification," was added to <a href="#">Table 2-14 • Summary of Maximum and Minimum DC Input and Output Levels</a> , <a href="#">Table 2-18 • Summary of I/O Timing Characteristics—Software Default Settings (at 35 pF)</a> , and <a href="#">Table 2-19 • Summary of I/O Timing Characteristics—Software Default Settings (at 10 pF)</a> . | 2-16, 2-18            |
|                        | 3.3 V LVCMOS Wide Range was added to <a href="#">Table 2-21 • I/O Output Buffer Maximum Resistances 1</a> and <a href="#">Table 2-23 • I/O Short Currents IOSH/IOSL</a> .  | 2-19, 2-20            |
|                        | The "48-Pin QFN" pin diagram was revised.  | 4-2                   |
|                        | Note 2 for the "48-Pin QFN", "68-Pin QFN", and "100-Pin VQFP" pin diagrams was added/changed to "The die attach paddle of the package is tied to ground (GND)."  | 4-2, 4-5,<br>4-9      |
| Packaging Advance v0.2 | The "100-Pin VQFP" pin diagram was revised to move the pin IDs to the upper left corner instead of the upper right corner.   | 4-9                   |

## Datasheet Categories

### **Categories**

In order to provide the latest information to designers, some datasheet parameters are published before data has been fully characterized from silicon devices. The data provided for a given device, as highlighted in the "ProASIC3 nano Device Status" table on page II, is designated as either "Product Brief," "Advance," "Preliminary," or "Production." The definitions of these categories are as follows:

#### **Product Brief**

The product brief is a summarized version of a datasheet (advance or production) and contains general product information. This document gives an overview of specific device and family information.

#### **Advance**

This version contains initial estimated information based on simulation, other products, devices, or speed grades. This information can be used as estimates, but not for production. This label only applies to the DC and Switching Characteristics chapter of the datasheet and will only be used when the data has not been fully characterized.

#### **Preliminary**

The datasheet contains information based on simulation and/or initial characterization. The information is believed to be correct, but changes are possible.

#### **Production**

This version contains information that is considered to be final.

### **Export Administration Regulations (EAR)**

The products described in this document are subject to the Export Administration Regulations (EAR). They could require an approved export license prior to export from the United States. An export includes release of product or disclosure of technology to a foreign national inside or outside the United States.

## Safety Critical, Life Support, and High-Reliability Applications Policy

The products described in this advance status document may not have completed the Microsemi qualification process. Products may be amended or enhanced during the product introduction and qualification process, resulting in changes in device functionality or performance. It is the responsibility of each customer to ensure the fitness of any product (but especially a new product) for a particular purpose, including appropriateness for safety-critical, life-support, and other high-reliability applications. Consult the Microsemi SoC Products Group Terms and Conditions for specific liability exclusions relating to life-support applications. A reliability report covering all of the SoC Products Group's products is available at [http://www.microsemi.com/soc/documents/ORT\\_Report.pdf](http://www.microsemi.com/soc/documents/ORT_Report.pdf). Microsemi also offers a variety of enhanced qualification and lot acceptance screening procedures. Contact your local sales office for additional reliability information.





**Microsemi Corporate Headquarters**  
One Enterprise, Aliso Viejo CA 92656 USA  
Within the USA: +1 (949) 380-6100  
Sales: +1 (949) 380-6136  
Fax: +1 (949) 215-4996

Microsemi Corporation (NASDAQ: MSCC) offers a comprehensive portfolio of semiconductor solutions for: aerospace, defense and security; enterprise and communications; and industrial and alternative energy markets. Products include high-performance, high-reliability analog and RF devices, mixed signal and RF integrated circuits, customizable SoCs, FPGAs, and complete subsystems. Microsemi is headquartered in Aliso Viejo, Calif. Learn more at [www.microsemi.com](http://www.microsemi.com).

© 2012 Microsemi Corporation. All rights reserved. Microsemi and the Microsemi logo are trademarks of Microsemi Corporation. All other trademarks and service marks are the property of their respective owners.